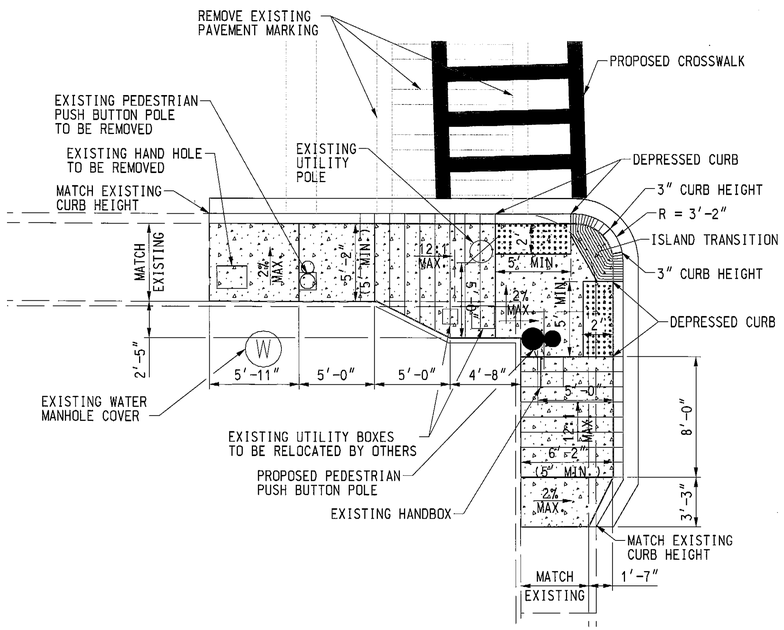

NORTHBOUND MD 528

70th STREET

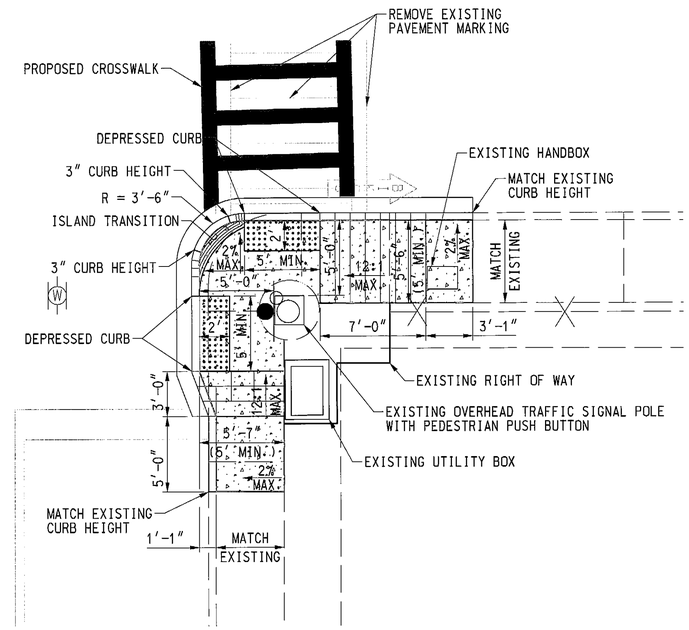

STANDARD TYPE A COMBINATION CURB AND GUTTER 12 INCH GUTTER PAN 8 INCH DEPTH SHA STD. NO. MD-620.02	
LOCATION	QUANTITY (LF)
NORTHEAST QUADRANT	33
SOUTHEAST QUADRANT	49

DETECTABLE WARNING SURFACE SHA STD. NO. MD-655.40	
LOCATION	QUANTITY (SF)
NORTHEAST QUADRANT	20
SOUTHEAST QUADRANT	20

5 INCH CONCRETE SIDEWALK	
LOCATION	QUANTITY (SF)
NORTHEAST QUADRANT	153
SOUTHEAST QUADRANT	243

HOT MIX ASPHALT SUPERPAVE, 9.5MM FOR SURFACE, PG 76-22, LEVEL-3	
LOCATION	QUANTITY (TON)
NORTHEAST QUADRANT	0.5
SOUTHEAST QUADRANT	0.6

MIX NO. 9 CONCRETE FOR SLOT BACKFILL	
LOCATION	QUANTITY (LF)
NORTHEAST QUADRANT	33
SOUTHEAST QUADRANT	49

NOTE:

1. SEE SHEET DE-1 FOR GENERAL NOTES AND TYPICAL SECTIONS.

LEGEND

- CONCRETE PAVEMENT
- HMA PAVEMENT
- DETECTABLE WARNING SURFACE SHA STD. NO. MD-655.40

Alvi Associates, Inc.

CONSULTING ENGINEERS
BALTIMORE, MARYLAND

BY: Alvi Associates, Inc.

SHA

STATE OF MARYLAND
DEPARTMENT OF TRANSPORTATION
STATE HIGHWAY ADMINISTRATION

OFFICE OF TRAFFIC & SAFETY
TRAFFIC ENGINEERING DESIGN DIVISION

MD 528 (COASTAL HIGHWAY) AT 70th ST.

OCEAN CITY, MD.

REVISIONS

RAMP DETAILS

SCALE 1" = 5' DATE AUGUST 2012 CONTRACT NO. XX1285133

DESIGNED BY MRS COUNTY WORCESTER
DRAWN BY RLY LOGMILE
CHECKED BY HAS TIMS NO. L724
FAP NO. SEE TITLE SHEET TOD NO.

TS NO. 357E-DE | DRAWING DE-2 OF 2 | SHEET NO. 16 OF 24

PLOTTED: Friday, July 27, 2012 AT 06:12 PM
FILE: s:\proj hwy\ada compliance\drawings\ada-md-528\asi- plan\pDE-p0002_70th.dgn