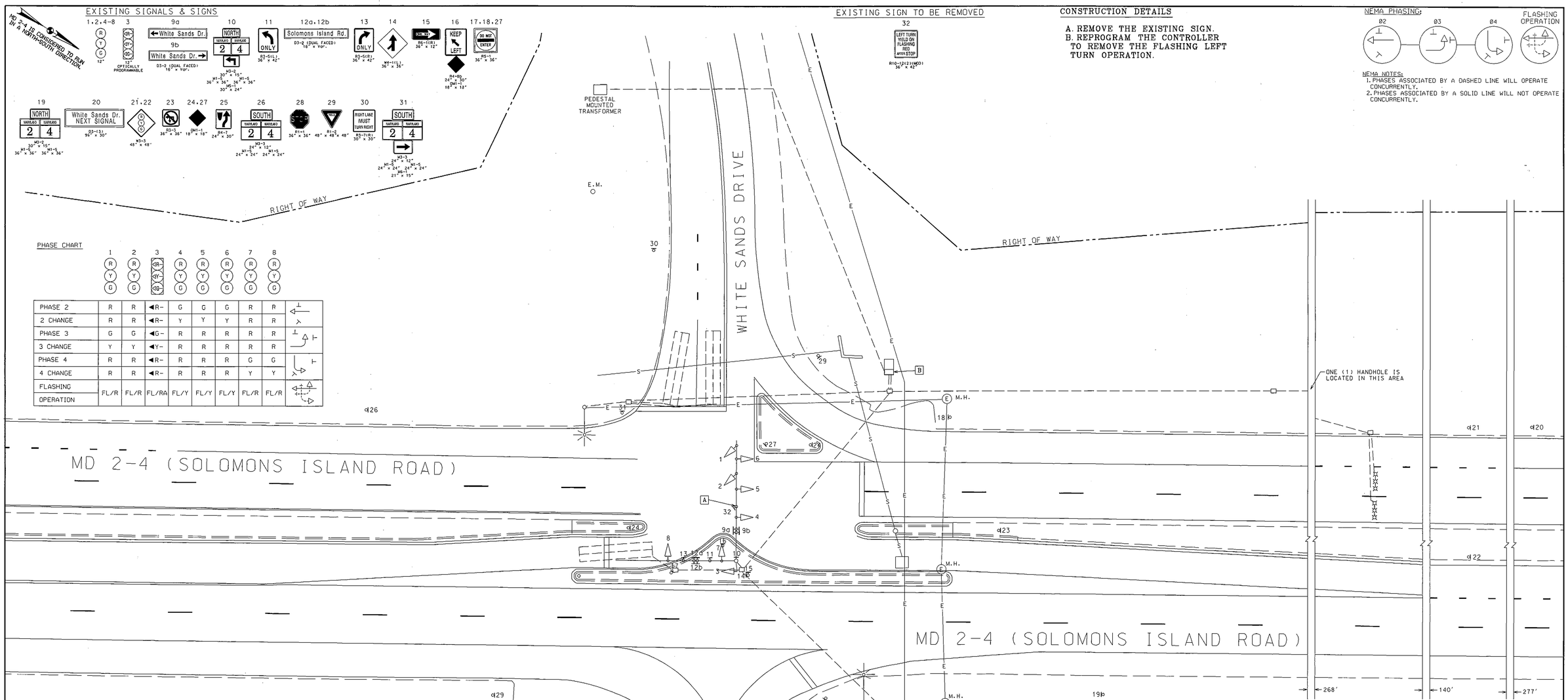

PHASE CHART

	1	2	3	4	5	6	7	8
PHASE 2	R	R	◄R-	G	G	G	R	R
2 CHANGE	R	R	◄R-	Y	Y	Y	R	R
PHASE 3	G	G	◄G-	R	R	R	R	R
3 CHANGE	Y	Y	◄Y-	R	R	R	R	R
PHASE 4	R	R	◄R-	R	R	R	G	G
4 CHANGE	R	R	◄R-	R	R	R	Y	Y
FLASHING OPERATION	FL/R	FL/R	FL/RA	FL/Y	FL/Y	FL/Y	FL/R	FL/R

EQUIPMENT LIST:

B. EQUIPMENT TO BE FURNISHED AND/ OR INSTALLED BY THE SHA SIGNAL SHOP

ITEM NO.	QUANTITY	DESCRIPTION
1001	1 EACH	MAINTENANCE OF TRAFFIC
8001	1 EACH	REPROGRAM CONTROLLER
8002	1 EACH	REMOVAL & DISPOVAL OF THE EXISTING SIGN

PROJECT CONTACTS

THE PROJECT CONTACTS ARE AS FOLLOWS:

MS. KIMBERLY TRAN
ASSISTANT DISTRICT ENGINEER- TRAFFIC
PHONE: (410) 841-1019

MR. JOHN S. MAYS
ASSISTANT DISTRICT ENGINEER - MAINTENANCE
PHONE: (410) 841-1013

MR. MIKE HUBER
ASSISTANT DISTRICT ENGINEER - UTILITIES
PHONE: (410) 841-1039

MR. RICHARD DAFF
CHIEF, TRAFFIC OPERATIONS DIVISION
PHONE: (410) 787-7630

MR. ROBERT SNYDER
ASSISTANT DIVISION CHIEF, TRAFFIC OPERATIONS DIVISION
PHONE: (410) 787-7631

MR. EDWARD RODENHIZER
CHIEF, SIGNAL OPERATIONS SECTION
PHONE: (410) 787-7652

GEOMETRIC LEGEND
PROPOSED
EXISTING

UTILITY LEGEND
G — GAS MAIN
W — WATER MAIN
S — SEWER MAIN
E — ELECTRIC CABLES
A — AERIAL CABLES
T — TELEPHONE CABLES
D — STORM DRAIN

NOTES TO THE CONTRACTOR:

1. ALL UNDERGROUND AND OVERHEAD UTILITIES SHOWN ON THESE PLANS ARE SCHEMATIC AND ARE NOT TO BE CONSIDERED COMPLETE. THE CONTRACTOR SHALL BE RESPONSIBLE FOR NOTIFYING ALL UTILITY COMPANIES PRIOR TO CONSTRUCTION SO THAT ALL UTILITIES MAY BE LOCATED IN THE FIELD. IF THE CONTRACTOR PERCEIVES THAT A CONFLICT BETWEEN THE UTILITIES AND THE TRAFFIC SIGNAL EQUIPMENT WILL OCCUR, THE CONTRACTOR SHALL NOTIFY THE APPROPRIATE PROJECT ENGINEER IMMEDIATELY.
2. ALL UNUSED CABLES SHALL BE REMOVED FROM THE EXISTING CONDUITS.

STATE OF MARYLAND
DEPARTMENT OF TRANSPORTATION
STATE HIGHWAY ADMINISTRATION

MD 2-4 (SOLOMONS ISLAND ROAD) AND WHITE SANDS DRIVE/ NURSERY ROAD WHITE SANDS, MARYLAND

APPROVALS	REVISIONS
TEAM LEADER	
ASST. DIV. CHIEF	
DIVISION CHIEF	01, 06/2010 - CHANGE THE N/B MD 2-4 FLASHING LEFT TURN TO AN EXCLUSIVE LEFT TURN. SHA NO. SF-SIGNAL
OFFICE DIRECTOR	

ORIGINAL ON FILE

SCALE 1"= 20' DATE 03/26/2002 CONTRACT NO. CA4055176

DESIGNED BY: Gal G. of Jacobs Civil Inc. COUNTY: CALVERT
DRAWN BY: CRW of Jacobs Civil Inc. LOGMILE: 02000208.75
CHECKED BY: Gal G. of Jacobs Civil Inc. TIMS NO.: K404
F.A.P. NO.: TOD NO.:

DRAWING NO. 4156 A - OF SHEET NO. 1 OF 1