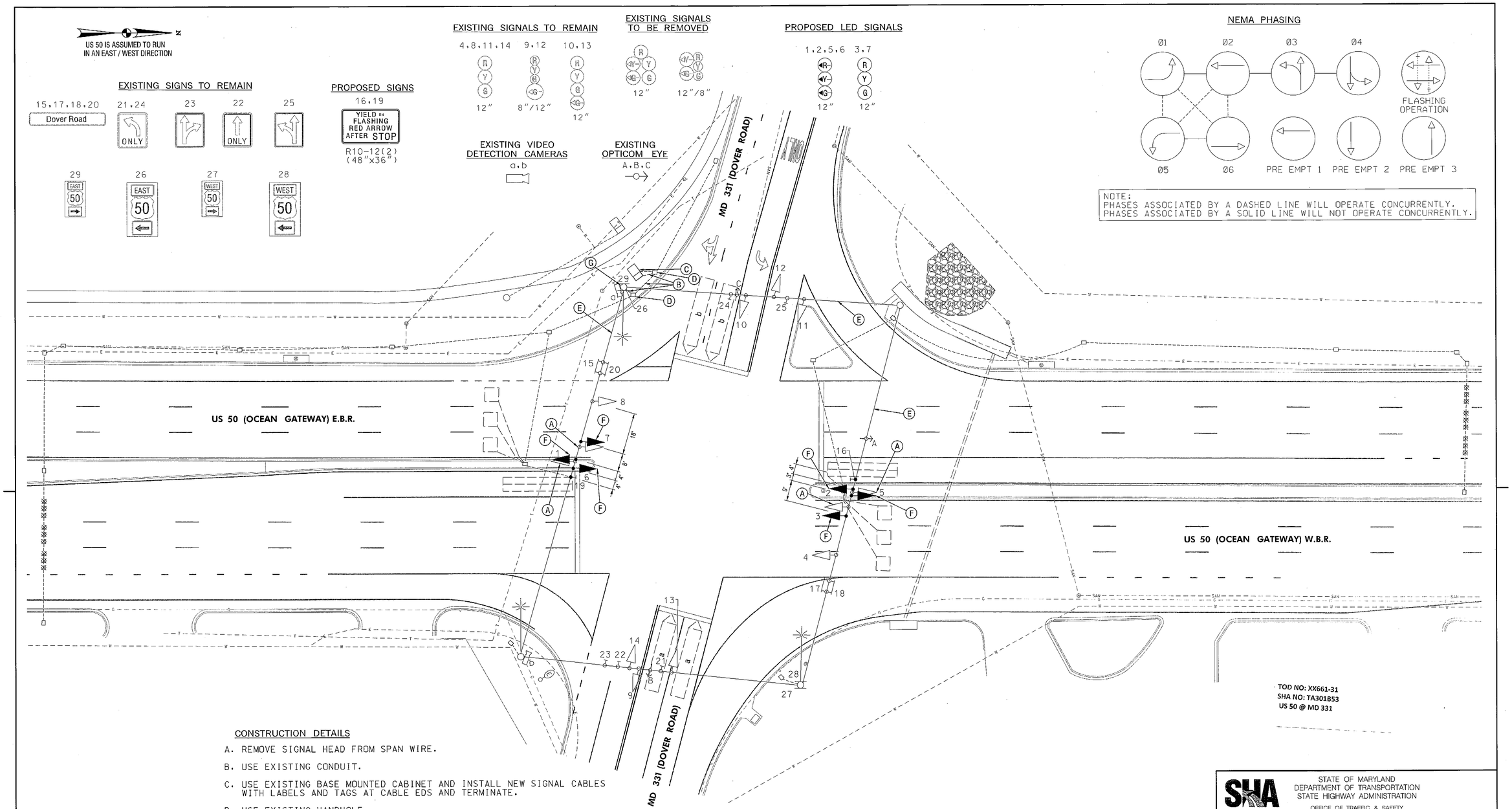

CONSTRUCTION DETAILS

A. REMOVE SIGNAL HEAD FROM SPAN WIRE.

B. USE EXISTING CONDUIT.

C. USE EXISTING BASE MOUNTED CABINET AND INSTALL NEW SIGNAL CABLES WITH LABELS AND TAGS AT CABLE EDS AND TERMINATE.

D. USE EXISTING HANDHOLE.

E. USE EXISTING SPAN WIRE.

F. INSTALL SIGNAL HEAD ON EXISTING SPAN WIRE, AS SHOWN.

G. USE EXISTING STRAIN POLE.

GEOMETRIC LEGEND

EXISTING

UTILITY LEGEND

SD	STORM DRAIN
G	GAS MAIN
W	WATER MAIN
S	SEWER MAIN
E	ELECTRIC CABLES
A	AERIAL CABLES
T	TELEPHONE CABLES
F	FIBER-OPTIC

BY: agriffin –

20' 0 20' 40'
SCALE: 1" = 20'

SABRA, WANG & ASSOCIATES, INC.
7055 SAMUEL MORSE DRIVE
SUITE 100
COLUMBIA, MD 21046
(443) 741-3500
WWW.SABRA-WANG.COM

APPROVALS

TEAM LEADER
ASST. DIV. CHIEF
DIVISION CHIEF
OFFICE DIRECTOR

ORIGINAL ON FILE

REVISIONS

(H) CHANGE US 50 E/P LEFT TURN TO "FLASHING RED ARROW"
SHA NO. XX661515 TIMS NO. L564 10-2012
SWA MAR 7/87 RDB MD
G ADDING VIDEO DETECTION & REPLACE DETECTION ALONG US 50
SHA NO. TA4265187 TIMS NO. G570 11-08-2005
JWA MAR WH TH
F HANDHOLE AND CONDUIT REPLACEMENT DUE TO WIDENING
SHA NO. BW996M82 TIMS NO. G318 05-2004
MO BRK

STATE OF MARYLAND
DEPARTMENT OF TRANSPORTATION
STATE HIGHWAY ADMINISTRATION
OFFICE OF TRAFFIC & SAFETY
TRAFFIC ENGINEERING DESIGN DIVISION

US 50 (OCEAN GATEWAY) AND MD 331 (DOVER ROAD)
EASTON, MARYLAND

TRAFFIC SIGNAL PLAN

SCALE 1" = 20' DATE 12-1-1976 CONTRACT NO. T 312-501-285

DESIGNED BY
DRAWN BY B. THOMPSON
CHECKED BY W. RICHARDSON
F.A.P. NO.
COUNTY TALBOT
LOGMILE 20005011.49
T.I.M.S. NO. F801
TOD NO.

TS NO. 538 (H) DRAWING NO. SG-01 OF 02 SHEET NO. 1 OF 2

PLOTTED: Tuesday, October 16, 2012 AT 09:39 PM
FILE: R:\2008\73 SHA BCS 2008-05A_TEDD DESIGN_STV_JV__$5M\Task 221 US 50 at MD 331\DWG\pSG-P001_L564.dgn