F H W A REGION NO.	STATE	FED. AID PROJ. NO.	SHEET NO.	TOTAL SHEETS
3	MD			

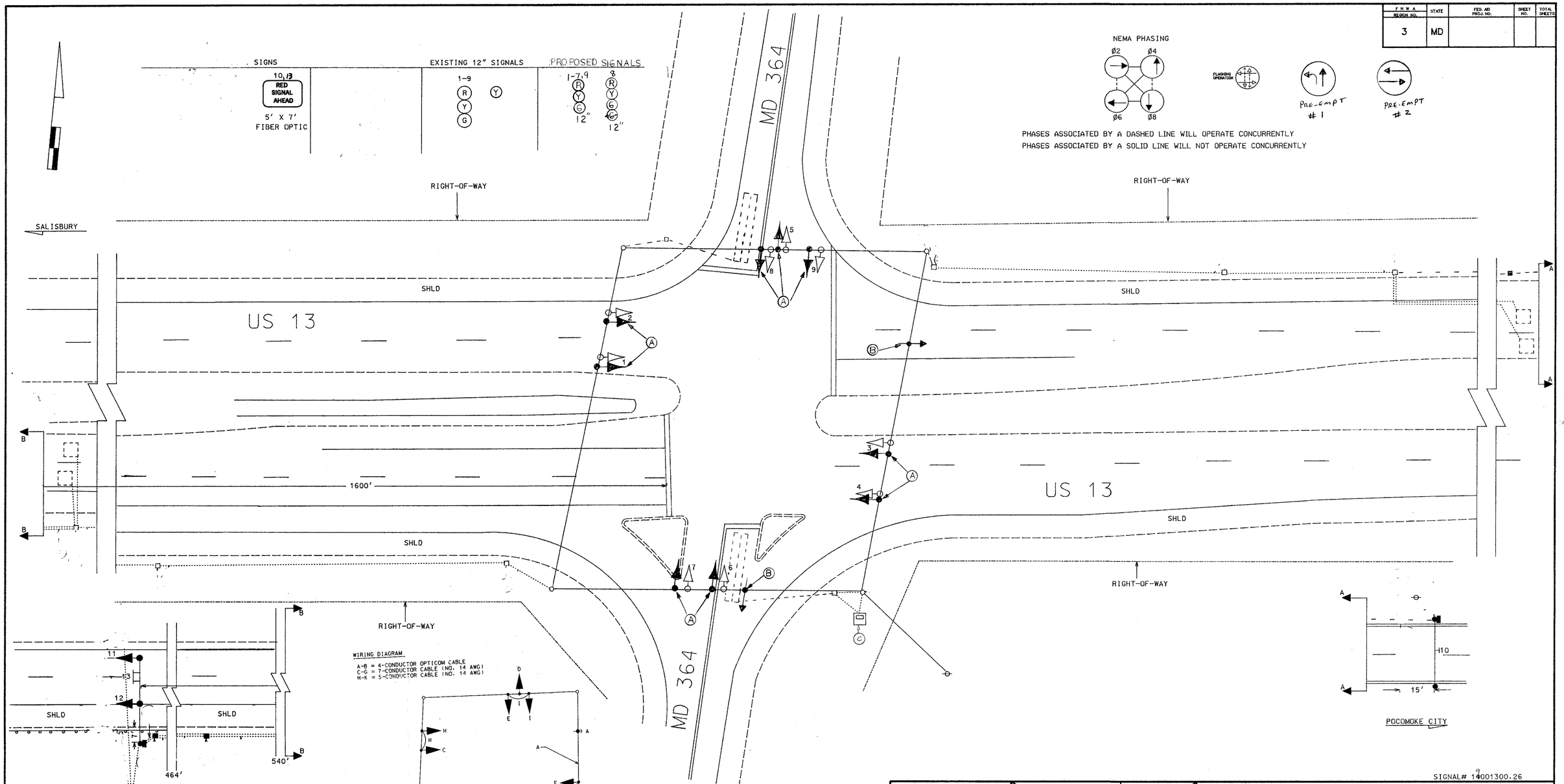

UTILITY LEGEND

—G—G—	GAS MAIN
—W—W—	WATER MAIN
—S—S—	SEWER MAIN
—E—E—	ELECTRIC CABLES
—A—A—	AERIAL CABLES
—T—T—	TELEPHONE CABLES

Construction Details

A. Install proposed signal head.
B. Install opticom detector eye.
C. Install opticom discriminator module into existing cabinet.

SIGNAL# 14001300.26

REVISIONS	APPROVALS	REVISIONS
G INSTALL OPTICOM 5-6-02 Pre-emption, UPGRADE EXISTING SIGNAL HEADS	ORIGINAL	
	CHIEF, DESIGN SECTION	
	ON	
F 11/94 INSTALL OVERHEAD SIGN STRUCTURE FOR MB RED SIGNAL AHEAD SIGN-INSTALL SB N.I.B	ASST. DISTRICT ENGINEER, TRAFFIC	
E 7/94 REMOVE N/B MAST ARM	CHIEF, TRAFFIC ENGINEERING DESIGN DIVISION	
DBO	FILE	
D 2/91 REBUILD EXISTING N/B N.I.B INSTALL S/B CONDUIT. #55-25029026	DIRECTOR, TRAFFIC & SAFETY	
BT		

MARYLAND DOT - STATE HIGHWAY ADMINISTRATION
Office of Traffic & Safety
TRAFFIC ENGINEERING DESIGN DIVISION

US 13 AND MD 364

DRAWN BY:	F.A.P. NO.	PLAN SHEET NO.:	SHEET NO.
CHECK BY:	S.H.A. NO. 50400A51/B51	383 (F)	OF
SCALE: 1" = 20'	COUNTY SOMERSET		