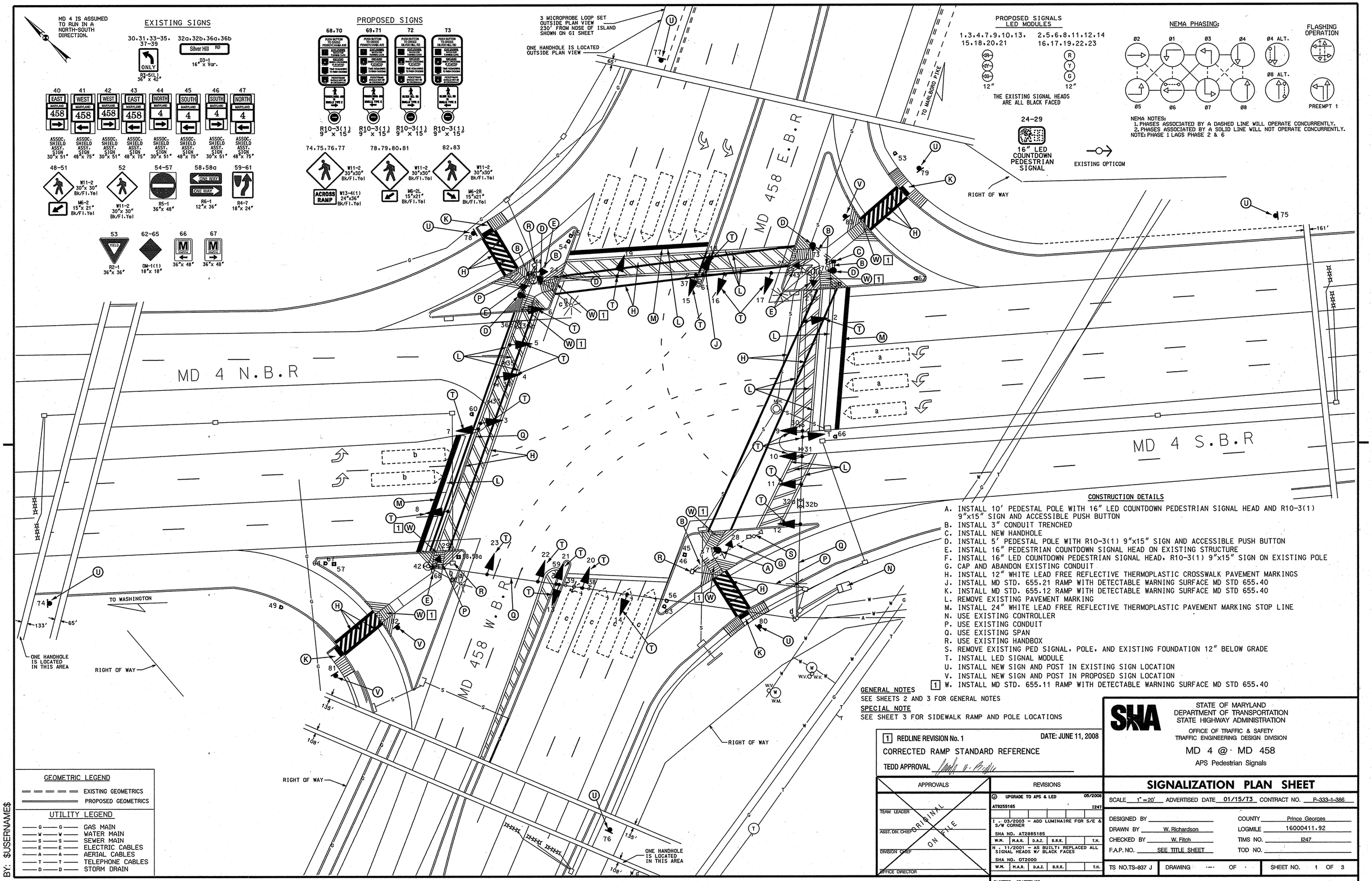

CONSTRUCTION DETAILS

A. INSTALL 10' PEDESTAL POLE WITH 16" LED COUNTDOWN PEDESTRIAN SIGNAL HEAD AND R10-3(1) 9"x15" SIGN AND ACCESSIBLE PUSH BUTTON
B. INSTALL 3" CONDUIT TRENCHED
C. INSTALL NEW HANDHOLE
D. INSTALL 5' PEDESTAL POLE WITH R10-3(1) 9"x15" SIGN AND ACCESSIBLE PUSH BUTTON
E. INSTALL 16" PEDESTRIAN COUNTDOWN SIGNAL HEAD ON EXISTING STRUCTURE
F. INSTALL 16" LED COUNTDOWN PEDESTRIAN SIGNAL HEAD, R10-3(1) 9"x15" SIGN ON EXISTING POLE
G. CAP AND ABANDON EXISTING CONDUIT
H. INSTALL 12" WHITE LEAD FREE REFLECTIVE THERMOPLASTIC CROSSWALK PAVEMENT MARKINGS
J. INSTALL MD STD. 655.21 RAMP WITH DETECTABLE WARNING SURFACE MD STD 655.40
K. INSTALL MD STD. 655.12 RAMP WITH DETECTABLE WARNING SURFACE MD STD 655.40
L. REMOVE EXISTING PAVEMENT MARKING
M. INSTALL 24" WHITE LEAD FREE REFLECTIVE THERMOPLASTIC PAVEMENT MARKING STOP LINE
N. USE EXISTING CONTROLLER
P. USE EXISTING CONDUIT
Q. USE EXISTING SPAN
R. USE EXISTING HANDBOX
S. REMOVE EXISTING PED SIGNAL, POLE, AND EXISTING FOUNDATION 12" BELOW GRADE
T. INSTALL LED SIGNAL MODULE
U. INSTALL NEW SIGN AND POST IN EXISTING SIGN LOCATION
V. INSTALL NEW SIGN AND POST IN PROPOSED SIGN LOCATION
[1] W. INSTALL MD STD. 655.11 RAMP WITH DETECTABLE WARNING SURFACE MD STD 655.40

GENERAL NOTES
SEE SHEETS 2 AND 3 FOR GENERAL NOTES

SPECIAL NOTE
SEE SHEET 3 FOR SIDEWALK RAMP AND POLE LOCATIONS

[1] REDLINE REVISION No. 1 — DATE: JUNE 11, 2008
CORRECTED RAMP STANDARD REFERENCE
TEDD APPROVAL

APPROVALS	
TEAM LEADER	ORIGINAL ON FILE
ASST. DIV. CHIEF	
DIVISION CHIEF	
OFFICE DIRECTOR	

REVISIONS					
① UPGRADE TO APS & LED 05/2008					
AT9255185					I247
1 - 03/2003 - ADD LUMINAIRE FOR S/E & S/W CORNER					
SHA NO. AT2885185					
W.M.	M.A.R.	D.A.Z.	B.R.K.		T.H.
H - 11/2001 - AS BUILT: REPLACED ALL SIGNAL HEADS W/ BLACK FACES					
SHA NO. DT2000					
W.M.	M.A.R.	D.A.Z.	B.R.K.		T.H.

PLOTTED: $DATETIME$
FILE: $FILE$

STATE OF MARYLAND
DEPARTMENT OF TRANSPORTATION
STATE HIGHWAY ADMINISTRATION
OFFICE OF TRAFFIC & SAFETY
TRAFFIC ENGINEERING DESIGN DIVISION

MD 4 @ MD 458
APS Pedestrian Signals

SIGNALIZATION PLAN SHEET

SCALE 1"=20' ADVERTISED DATE 01/15/73 CONTRACT NO. P-333-1-386

DESIGNED BY
DRAWN BY W. Richardson
CHECKED BY W. Fitch
F.A.P. NO. SEE TITLE SHEET
COUNTY Prince Georges
LOGMILE 16000411.92
TIMS NO. I247
TOD NO.

TS NO.TS-837 J | DRAWING -·-·- OF · | SHEET NO. 1 OF 3