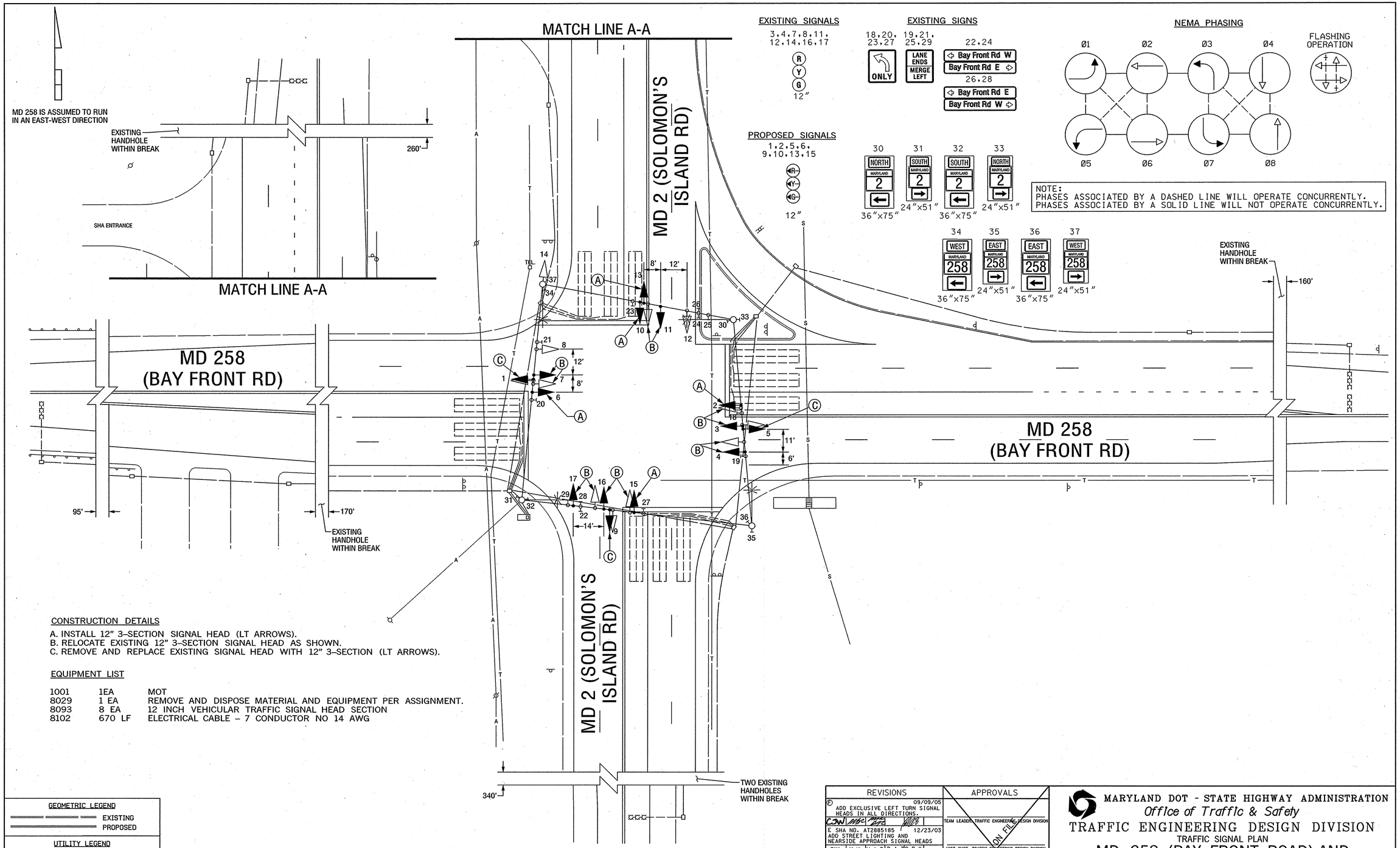

CONSTRUCTION DETAILS

A. INSTALL 12" 3-SECTION SIGNAL HEAD (LT ARROWS).
B. RELOCATE EXISTING 12" 3-SECTION SIGNAL HEAD AS SHOWN.
C. REMOVE AND REPLACE EXISTING SIGNAL HEAD WITH 12" 3-SECTION (LT ARROWS).

EQUIPMENT LIST

1001	1EA	MOT
8029	1 EA	REMOVE AND DISPOSE MATERIAL AND EQUIPMENT PER ASSIGNMENT.
8093	8 EA	12 INCH VEHICULAR TRAFFIC SIGNAL HEAD SECTION
8102	670 LF	ELECTRICAL CABLE - 7 CONDUCTOR NO 14 AWG

FILE:r:\00-23\task_98\dwg\g062gp01.dgn
DATE:09-Jan-04 09:38

GEOMETRIC LEGEND

EXISTING
PROPOSED

UTILITY LEGEND

SD	STORM DRAIN
G	GAS MAIN
W	WATER MAIN
S	SEWER MAIN
E	ELECTRIC CABLES
A	AERIAL CABLES
T	TELEPHONE CABLES

REVISIONS

© 09/09/05 ADD EXCLUSIVE LEFT TURN SIGNAL HEADS IN ALL DIRECTIONS.
CJW MAC MAR DAZ SWM

E SHA NO. AT2885185 12/23/03 ADD STREET LIGHTING AND NEARSIDE APPROACH SIGNAL HEADS
SWA W.M. M.A.R D.A.Z B.R.K

D 05/1998 FULLY ACTUATE INTERSECTION
N.M.L. D.J.D D.A.Z

C 08/1988 REDRAW
W.M.

APPROVALS

TEAM LEADER, TRAFFIC ENGINEERING DESIGN DIVISION
ASST. CHIEF, TRAFFIC ENGINEERING DESIGN DIVISION
CHIEF, TRAFFIC ENGINEERING DESIGN DIVISION
DIRECTOR, OFFICE OF TRAFFIC & SAFETY

ORIGINAL ON FILE

MARYLAND DOT - STATE HIGHWAY ADMINISTRATION
Office of Traffic & Safety
TRAFFIC ENGINEERING DESIGN DIVISION
TRAFFIC SIGNAL PLAN

MD 258 (BAY FRONT ROAD) AND MD 2 (SOLOMON'S ISLAND ROAD)

DRAWN BY: J. Gordon	F.A.P. NO.	TS NO. TS-470 F	SHEET NO.
CHECKED BY: J. Spence	S.H.A. NO. AA-884X-575	T.I.M.S. NO. H152-REF	1 OF 1
SCALE: 1" = 20'	COUNTY: ANNE ARUNDEL		
DATE: 11-1971	LOG MILE: 02000204.75		