F H WA REGION NO	STATE	FED. AID PROJ. NO	SHEET NO.	TOTAL SHEETS
3	MD.			

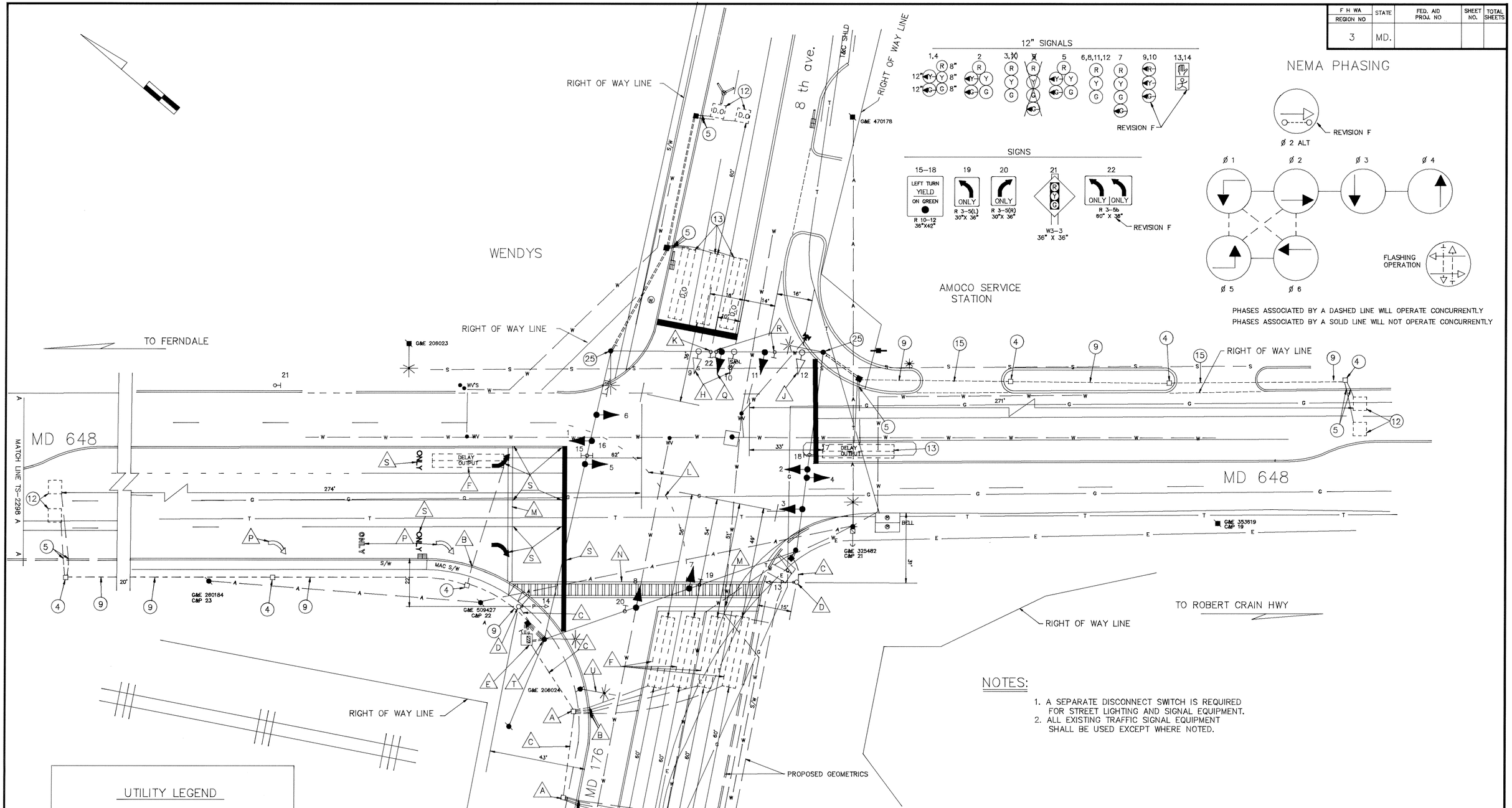

REVISIONS	APPROVALS
A 6/93 REVISE LOOP DETECTORS DUE TO GEOMETRIC IMPROVEMENTS. AA 183–501–571	CHIEF, SIGNAL DESIGN SECTION
B 2/93 INSTALL LOOP DETECTORS AND STREET LIGHTING. MTA–23–91–S12	ASST. DISTRICT ENGINEER, TRAFFIC
C D.D D.Z E.T.P T.H	CHIEF, TRAFFIC ENGINEERING DIVISION
D 6/92 MODIFY SIGNAL DUE TO GEOMETRIC IMPROVEMENTS. MTA–23–91–S12	DEPUTY CHIEF ENGINEER, OFFICE OF TRAFFIC
E D.D D.Z E.T.P T.H	

THE ORIGINAL IS ON FILE

MARYLAND DEPARTMENT OF TRANSPORTATION
STATE HIGHWAY ADMINISTRATION – OFFICE OF TRAFFIC AND SAFETY
TRAFFIC ENGINEERING DESIGN DIVISION

DRAWN BY S.REYNA/B.THOMPSON DD JG
DES. BY: D.DODA
CHK. BY:

PHASE 2
MD 176(DORSEY RD) & MD 648
02017606.96
COUNTY: ANNE ARUNDEL

DATE: REDRAWN 5–28–91
SCALE: 1"=20'
F.A.P. NO.
S.H.A. NO. AA 183–501–585
TS/FILE NO. 816 F
SHEET NO. ___ OF ___

F#7

02017606.96