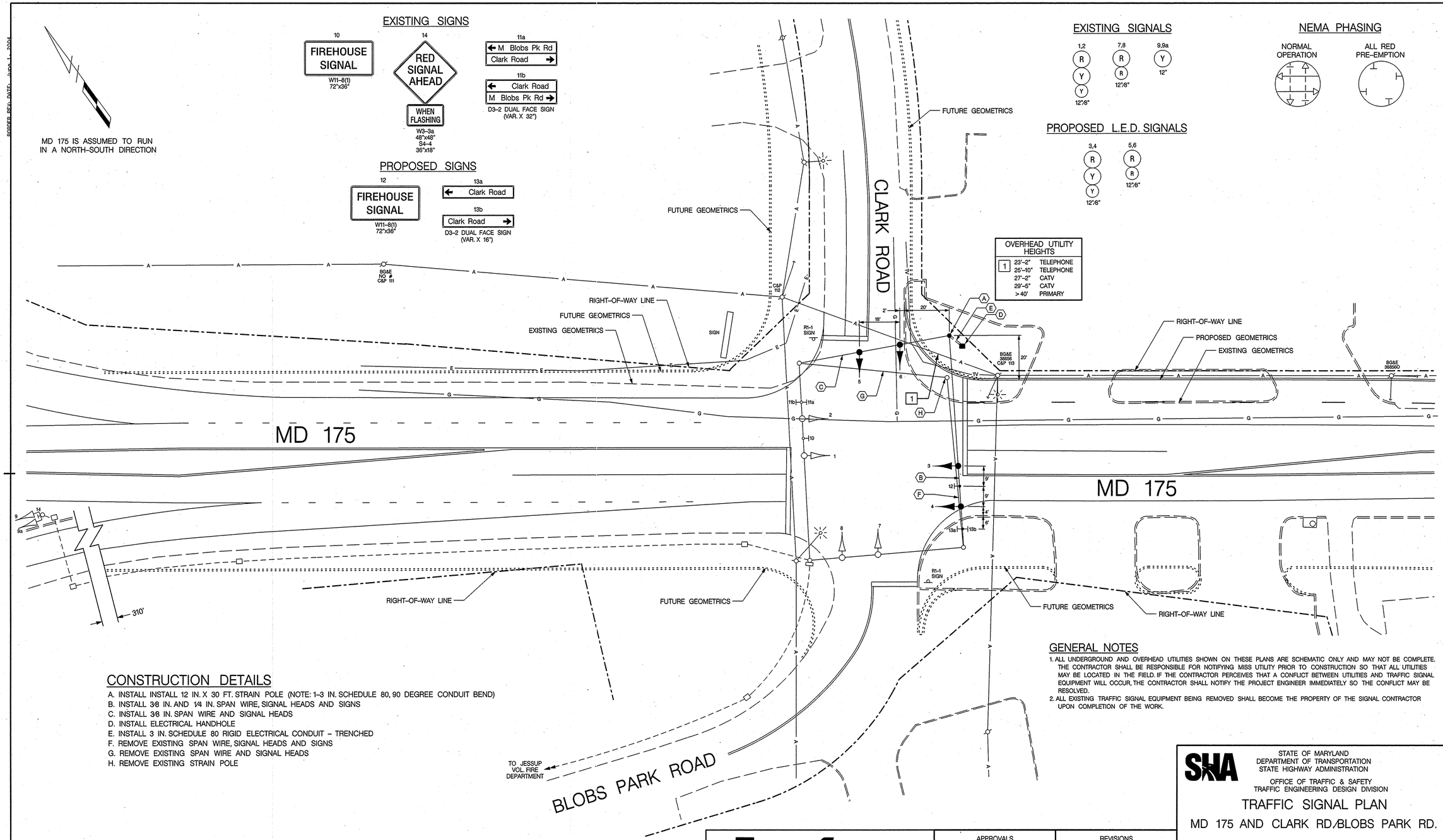

CONSTRUCTION DETAILS

A. INSTALL INSTALL 12 IN. X 30 FT. STRAIN POLE (NOTE: 1-3 IN. SCHEDULE 80, 90 DEGREE CONDUIT BEND)
B. INSTALL 3/8 IN. AND 1/4 IN. SPAN WIRE, SIGNAL HEADS AND SIGNS
C. INSTALL 3/8 IN. SPAN WIRE AND SIGNAL HEADS
D. INSTALL ELECTRICAL HANDHOLE
E. INSTALL 3 IN. SCHEDULE 80 RIGID ELECTRICAL CONDUIT - TRENCHED
F. REMOVE EXISTING SPAN WIRE, SIGNAL HEADS AND SIGNS
G. REMOVE EXISTING SPAN WIRE AND SIGNAL HEADS
H. REMOVE EXISTING STRAIN POLE

GENERAL NOTES

1. ALL UNDERGROUND AND OVERHEAD UTILITIES SHOWN ON THESE PLANS ARE SCHEMATIC ONLY AND MAY NOT BE COMPLETE. THE CONTRACTOR SHALL BE RESPONSIBLE FOR NOTIFYING MISS UTILITY PRIOR TO CONSTRUCTION SO THAT ALL UTILITIES MAY BE LOCATED IN THE FIELD. IF THE CONTRACTOR PERCEIVES THAT A CONFLICT BETWEEN UTILITIES AND TRAFFIC SIGNAL EQUIPMENT WILL OCCUR, THE CONTRACTOR SHALL NOTIFY THE PROJECT ENGINEER IMMEDIATELY SO THE CONFLICT MAY BE RESOLVED.
2. ALL EXISTING TRAFFIC SIGNAL EQUIPMENT BEING REMOVED SHALL BECOME THE PROPERTY OF THE SIGNAL CONTRACTOR UPON COMPLETION OF THE WORK.

LEGEND OF UNDERGROUND AND OVERHEAD UTILITIES

AERIAL CABLE	A
ELECTRICAL	E
TELEPHONE	T
GAS	G
SEWER	S
WATER	W
CABLE TV	TV

TRAFFIC C , INC.
325 Gambrills Road
Suite E
Gambrills, MD 21054
(410) 923-7101
FAX (410) 923-6473
EMAIL TRAFFIC.CONCEPTS@COMCAST.NET

APPROVALS

TEAM LEADER
ASST. DIV. CHIEF
DIVISION CHIEF
OFFICE DIRECTOR

ORIGINAL ON FILE

REVISIONS

B	REPLACE POLE DUE TO WIDENING				
2-9-06	SHA NO. BW996M82				
TMZ	FCB	JDH	MAR	WPH	TH 3/23
A	ASBUILT				
6-29-78	SHA NO. AA 122-501-585				
GBH	DJD	DAZ			

SHA

STATE OF MARYLAND
DEPARTMENT OF TRANSPORTATION
STATE HIGHWAY ADMINISTRATION

OFFICE OF TRAFFIC & SAFETY
TRAFFIC ENGINEERING DESIGN DIVISION

TRAFFIC SIGNAL PLAN

MD 175 AND CLARK RD/BLOBS PARK RD.

SCALE 1"=20' DATE 6-9-76 CONTRACT NO.

DESIGNED BY	D.DODA	COUNTY	ANNE ARUNDEL
DRAWN BY	D. DODA	LOGMILE	02017508.19
CHECKED BY	A. BUDNICHUK	T.I.M.S. NO.	H149
F.A.P. NO.	N/A	TOD NO.	

DRAWING NO. TS-1419B

SHEET NO. 1 OF 2