F H WA REGION NO	STATE	FED. AID PROJ. NO	SHEET NO.	TOTAL SHEETS
3	MD.			

SIGNS

13

R3-5b
36" × 60"

11

60" X 60"

12a | 12b
College Pkwy. | College Pkwy.
D 3-2
16"X 96"
(Double Faced)

14a | 14b
College Pkwy. | College Pkwy.
D 3-2
16"X 96"
(Double Faced)

SIGNALS

1,2,6-10 — R, Y, G — 12"

3-5 — R, Y, G — 12"

NEMA PHASING

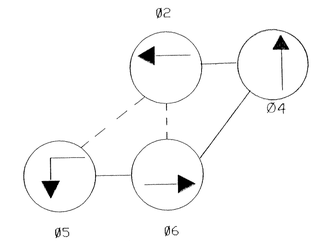

FLASHING OPERATION

NOTE: SIGNAL HEAD NOS. 4 & 5 AND SIGN NO. 13 ARE PROPOSED.

PHASES ASSOCIATED BY A DASHED LINE WILL OPERATE CONCURRENTLY
PHASES ASSOCIATED BY A SOLID LINE WILL NOT OPERATE CONCURRENTLY

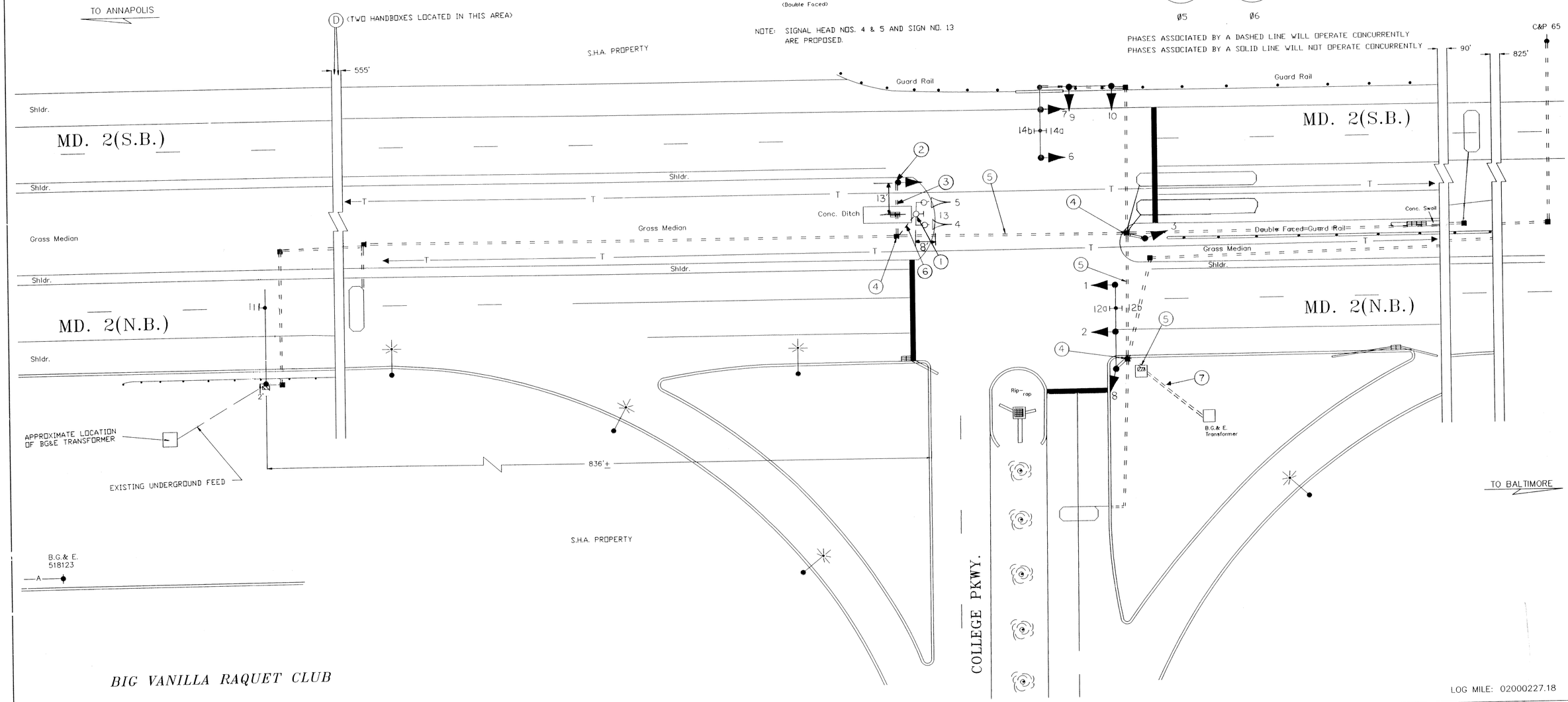

UTILITY LEGEND	
G — G	GAS MAIN
W — W	WATER MAIN
S — S	SEWER MAIN
E — E	ELECTRIC CABLES
A — A	AERIAL CABLES
T — T	TELEPHONE CABLES

REVISIONS
F. 8/15/91 REPLACE "RED SIGNAL AHEAD" H.I.B.
G RELOCATION OF PEDESTAL POLE 10/92

APPROVALS

CHIEF, SIGNAL DESIGN SECTION

ASST. DISTRICT ENGINEER, TRAFFIC

CHIEF, TRAFFIC ENGINEERING DIVISION

DEPUTY CHIEF ENGINEER, OFFICE OF TRAFFIC

ORIGINAL ON FILE

MDOT – STATE HIGHWAY ADMINISTRATION
OFFICE OF TRAFFIC & SAFETY
TRAFFIC ENGINEERING DESIGN DIVISION

DRAWN BY: C. Jednorski
DES. BY: F. DEBELIUS
CHK. BY:
DATE: 4/19/73
SCALE: 1" = 20'

MD. 2 AND COLLEGE PKWY.

COUNTY: ANNE ARUNDEL

F.A.P. NO.
S.H.A. NO.

TS/STD. NO. TS 573 G

SHEET NO. ___ OF ___

02000227.18

F#2