FHWA REGION NO.	STATE	FED. AID PROJ. NO.	SHEET NO.	TOTAL SHEETS
3	MD			

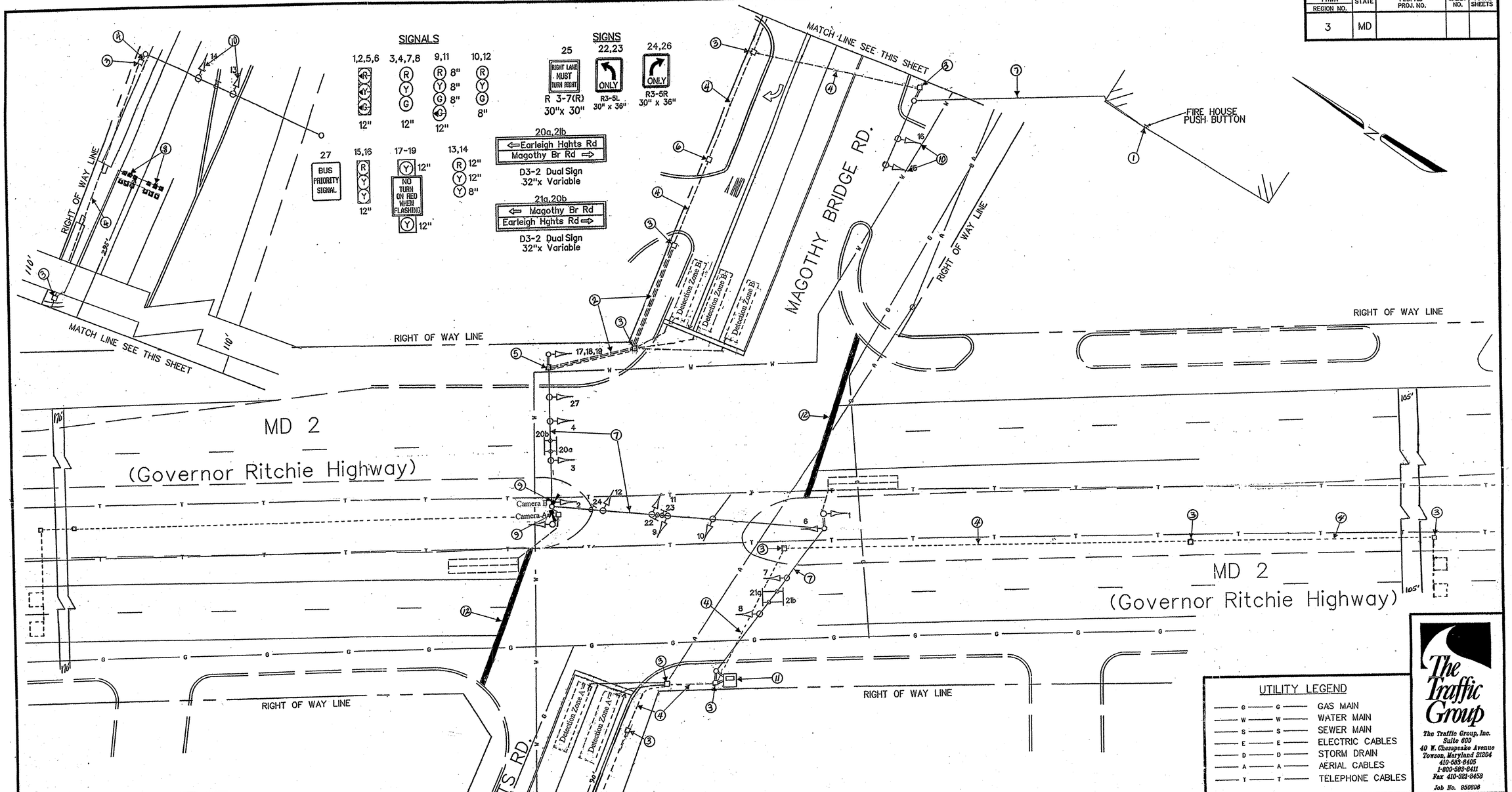

TRAFFIC SIGNAL SYMBOLS

PROPOSED		EXISTING
	ZOOM LENS IMAGE SENSOR	
	HANDHOLE	
	LOOP DETECTOR(6X30)	
	LOOP DETECTOR(6X6)	
	CONDUIT	
	MICRO LOOP PROBE SET	

UTILITY LEGEND

G	GAS MAIN
W	WATER MAIN
S	SEWER MAIN
E	ELECTRIC CABLES
D	STORM DRAIN
A	AERIAL CABLES
T	TELEPHONE CABLES

The Traffic Group
The Traffic Group, Inc.
Suite 600
40 W. Chesapeake Avenue
Towson, Maryland 21204
410-583-8405
1-800-583-8411
Fax 410-321-8458
Job No. 950806

REVISIONS	APPROVALS
OT 2005 July 2005 Install video Detection	ASST. DIVISION CHIEF TRAFFIC ENGINEERING DESIGN DIVISION
November 26,1995 ADDED RIGHT TURN LANE TO WEST LEG S.H.A. BWS78M81 M.A.M.	CHIEF, TRAFFIC ENGINEERING DESIGN DIVISION
	ASST. DISTRICT ENGINEER - TRAFFIC
	DIRECTOR, OFFICE OF TRAFFIC & SAFETY

ORIGINAL ON FILE

MDOT - STATE HIGHWAY ADMINISTRATION
Office of Traffic & Safety
TRAFFIC ENGINEERING DESIGN DIVISION

DRAWN BY: L. Wenger
DES. BY: L. Wenger
CHK. BY: L. MADDOX

TRAFIC SIGNAL PLAN
MD 2 AT EARLEIGH HEIGHTS RD./ MAGOTHY BRIDGE RD.
COUNTY: ANNE ARUNDEL LOG MILE • 02000231.23

DATE: July 2005 F.A.P. NO.
SCALE: 1"=20' S.H.A. NO. 855-25002

TS/STD. NO. 314H

SHEET NO. 1 of 2