F H WA REGION NO	STATE	FED. AID PROJ. NO	SHEET NO.	TOTAL SHEETS
3	MD.	SEE TITLE SHEET	91	123

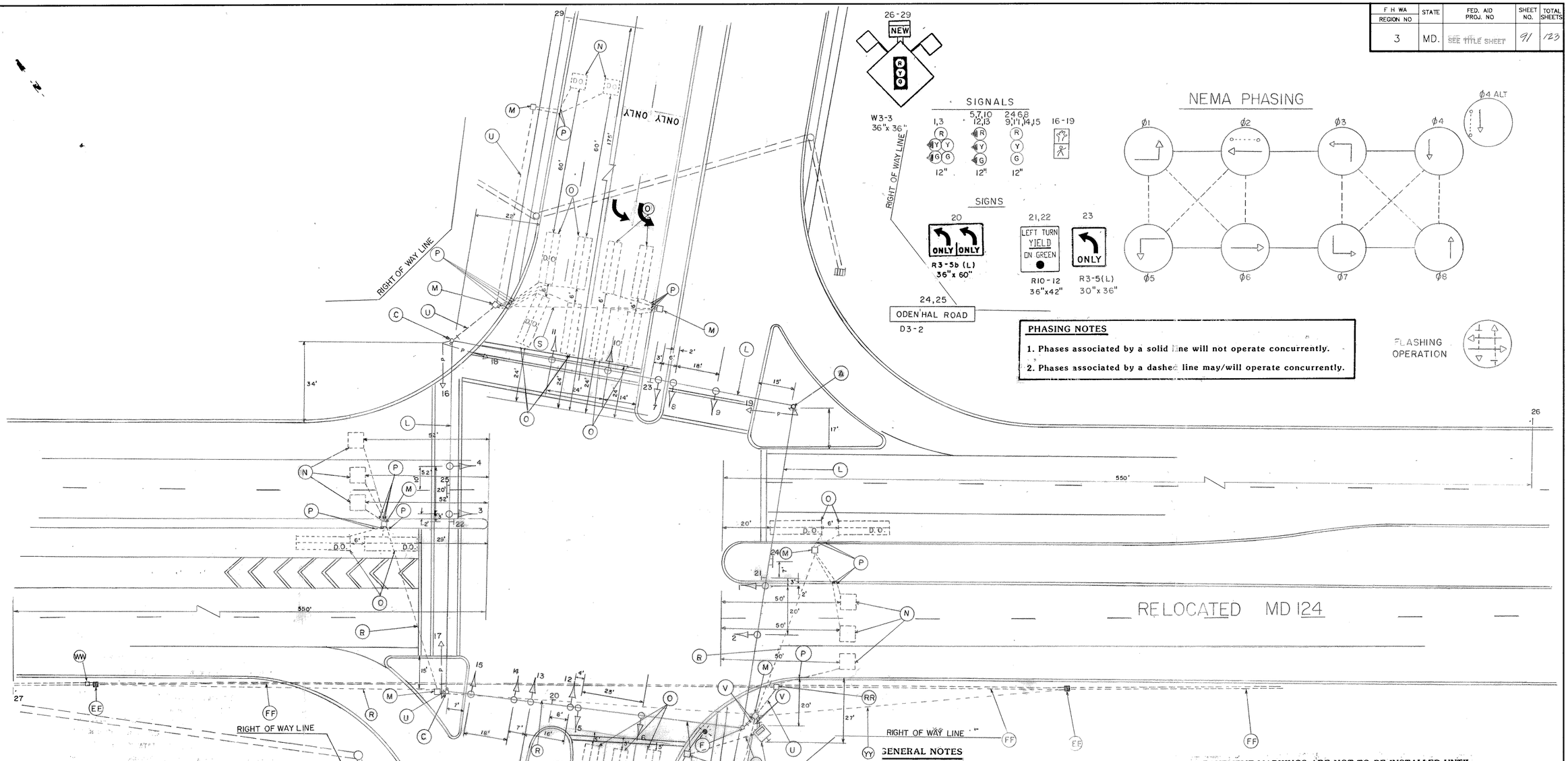

PHASING NOTES

1. Phases associated by a solid line will not operate concurrently.
2. Phases associated by a dashed line may/will operate concurrently.

GENERAL NOTES

- PAVEMENT MARKINGS SHOWN ARE PROPOSED AND ARE TO BE INSTALLED BY THE S.H.A. IN ACCORDANCE WITH S.H.A. STANDARDS AND PAVEMENT MARKING DETAIL.
- D.O. INDICATES DELAY OUTPUT LOOP DETECTOR
- LOOP DETECTORS AND CONDUIT SHALL BE INSTALLED PRIOR TO THE INSTALLATION OF PAVEMENT MARKINGS.
- GEOMETRICS MUST BE CONFIRMED PRIOR TO THE INSTALLATION OF SIGNAL EQUIPMENT.
- ALL EXISTING LOOP DETECTORS NOT SHOWN ARE TO BE DISCONNECTED.
- PAVEMENT MARKINGS ARE NOT TO BE INSTALLED UNTIL LOOP DETECTORS AND CONDUIT INSTALLATIONS ARE COMPLETE.

LEGEND OF UNDERGROUND AND OVERHEAD UTILITIES

GAS	—G— G —G— G —G—
SEWER	—S— S —S— S —S—
WATER	—W— W —W— W —
ELECTRIC	—E— E —E— E —
CABLE TV	—TV— TV —TV— TV —
TELEPHONE	—T— T —T— T —
AERIAL CABLE	—A— A —A—

THE TRAFFIC GROUP, INC.
414 East Joppa Road
Towson, Maryland 21204
Telephone 301-583-8405

REVISIONS	APPROVALS
	CHIEF, SIGNAL DESIGN SECTION 3/1/88
	ASST. DISTRICT ENGINEER, TRAFFIC 3/2/88
	CHIEF, BUREAU OF TRAFFIC ENGINEERING 3-1-88
	DEPUTY CHIEF ENGINEER, OFFICE OF TRAFFIC

MARYLAND DEPARTMENT OF TRANSPORTATION
STATE HIGHWAY ADMINISTRATION – OFFICE OF TRAFFIC
BUREAU OF TRAFFIC ENGINEERING

15 124 85.90
~~15046900.00~~

DRAWN BY MAM / K.W.
DES. BY:
CHK. BY: 2-29-88

RELOCATED MD 124 AND ODEN'HAL AVENUE

COUNTY: MONTGOMERY

DATE: 1/29/88
SCALE: 1"= 20'
F.A.P. NO. SEE TITLE SHEET
S.H.A. NO. M758-501-371
TS/FILE NO. 2414
SHEET NO. 91 OF 123