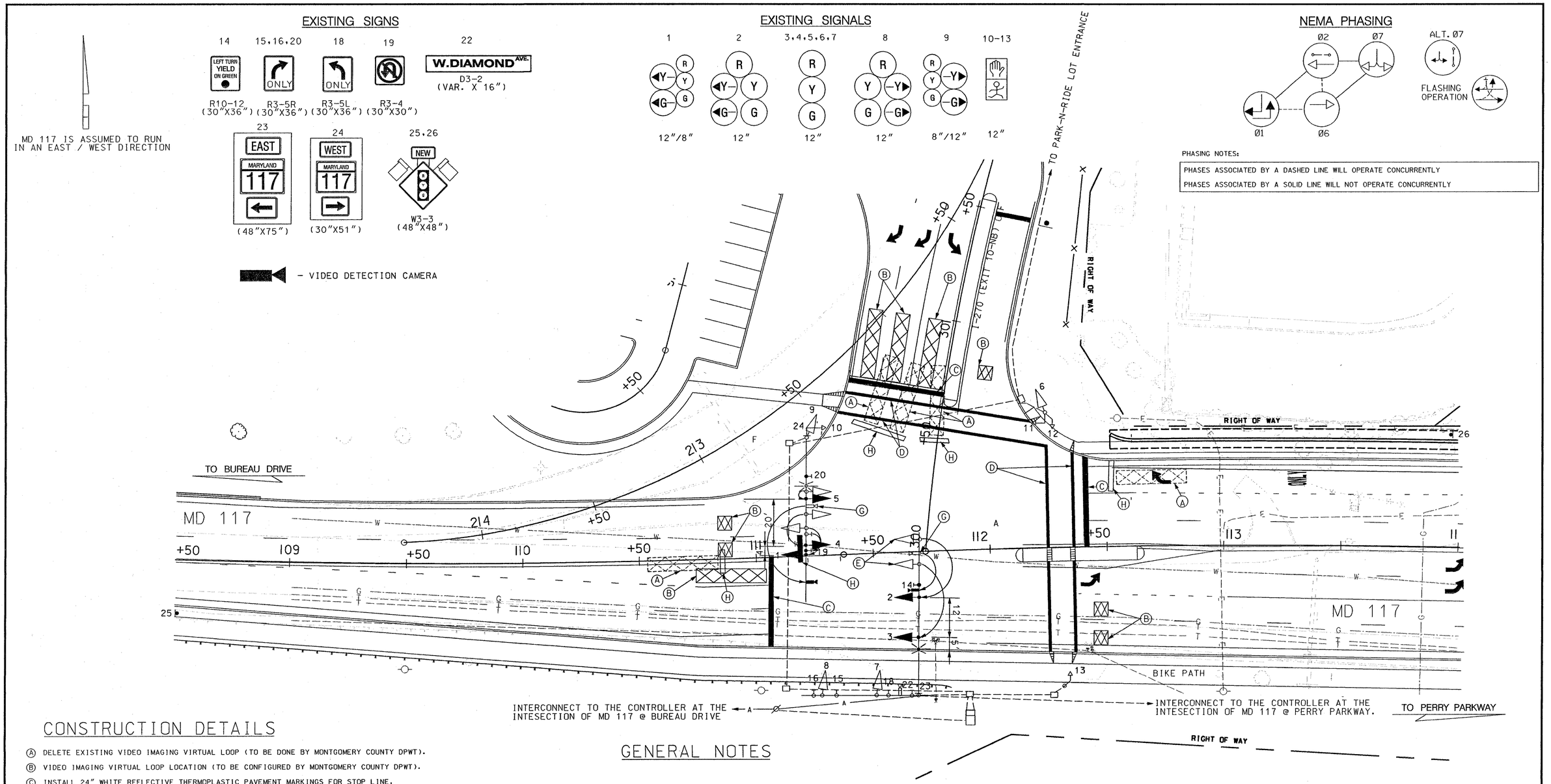

CONSTRUCTION DETAILS

- (A) DELETE EXISTING VIDEO IMAGING VIRTUAL LOOP (TO BE DONE BY MONTGOMERY COUNTY DPWT).
- (B) VIDEO IMAGING VIRTUAL LOOP LOCATION (TO BE CONFIGURED BY MONTGOMERY COUNTY DPWT).
- (C) INSTALL 24" WHITE REFLECTIVE THERMOPLASTIC PAVEMENT MARKINGS FOR STOP LINE.
- (D) INSTALL 12" WHITE REFLECTIVE THERMOPLASTIC PAVEMENT MARKINGS FOR STOP LINE.
- (E) MOVE SIGNAL HEAD TO THE INDICATED POSITION.
- (F) DELETED
- (G) MOVE VIDEO PROTECTION CAMERA TO THE INDICATED POSITION.
- (H) REMOVE EXISTING PAVEMENT MARKING.

GENERAL NOTES

1. PAVEMENT MARKINGS DETAILED ARE PROPOSED AND ARE TO BE INSTALLED BY THE CONTRACTOR IN ACCORDANCE WITH SHA STANDARDS.
2. PEDESTRIAN SIGNALS AND PUSH BUTTONS WILL BE MADE OPERATIONAL FOR THIS PHASE. LEFT TURN ARROWS (GREEN AND YELLOW) OF SIGNAL HEADS 1 AND 2, AND RIGHT TURN ARROWS (GREEN AND YELLOW) OF SIGNAL HEADS 8 AND 9, WILL BE OPEN AND BECOME OPERATIONAL.

UTILITY LEGEND

—G—G—	GAS MAIN
—W—W—	WATER MAIN
—S—S—	SEWER MAIN
—E—E—	ELECTRIC CABLES
—A—A—	AERIAL CABLES
—T—T—	TELEPHONE CABLES

ULTIMATE

REVISIONS	APPROVALS
	TEAM LEADER, TRAFFIC ENGINEERING DESIGN DIVISION
	ASST. CHIEF TRAFFIC ENGINEERING DESIGN DIVISION 11.06.01
	CHIEF, TRAFFIC ENGINEERING DESIGN DIVISION 11.05.01
	DIRECTOR, TRAFFIC & SAFETY 11.05.01

DCI
CONSULTING ENGINEERS
COLUMBIA, MARYLAND

MARYLAND DOT - STATE HIGHWAY ADMINISTRATION
Office of Traffic & Safety
TRAFFIC ENGINEERING DESIGN DIVISION
SIGNAL PLAN
I- 270 (EXIT 10-NB) OFF-RAMP AT MD 117

DRAWN BY:	A.FORNARO	F.A.P. NO.	SEE TITLE SHEET	TS NO. 4111	SHEET NO.
CHECKED BY:	TK/ME	S.H.A. NO.	M07915171		
SCALE:	1"=20'	COUNTY:	MONTGOMERY	T.I.M.S. NO. D684	
DATE:	JUNE 11, 2001	LOG MILE:	15011711.81		146 OF 191

H:PROJECTS/TRANS/9612532/SIGNALS#PS&EJUNE#Z999GP01.DGN

...\SIGNALS\Ps&eJune\z999gp01.dgn 10/30/01 05:38:28 PM