FHWA REGION NO.	STATE	FED. AID PROJ. NO.	SHEET NO.	TOTAL SHEETS
3	MD.	SEE TITLE SHEET	44	51

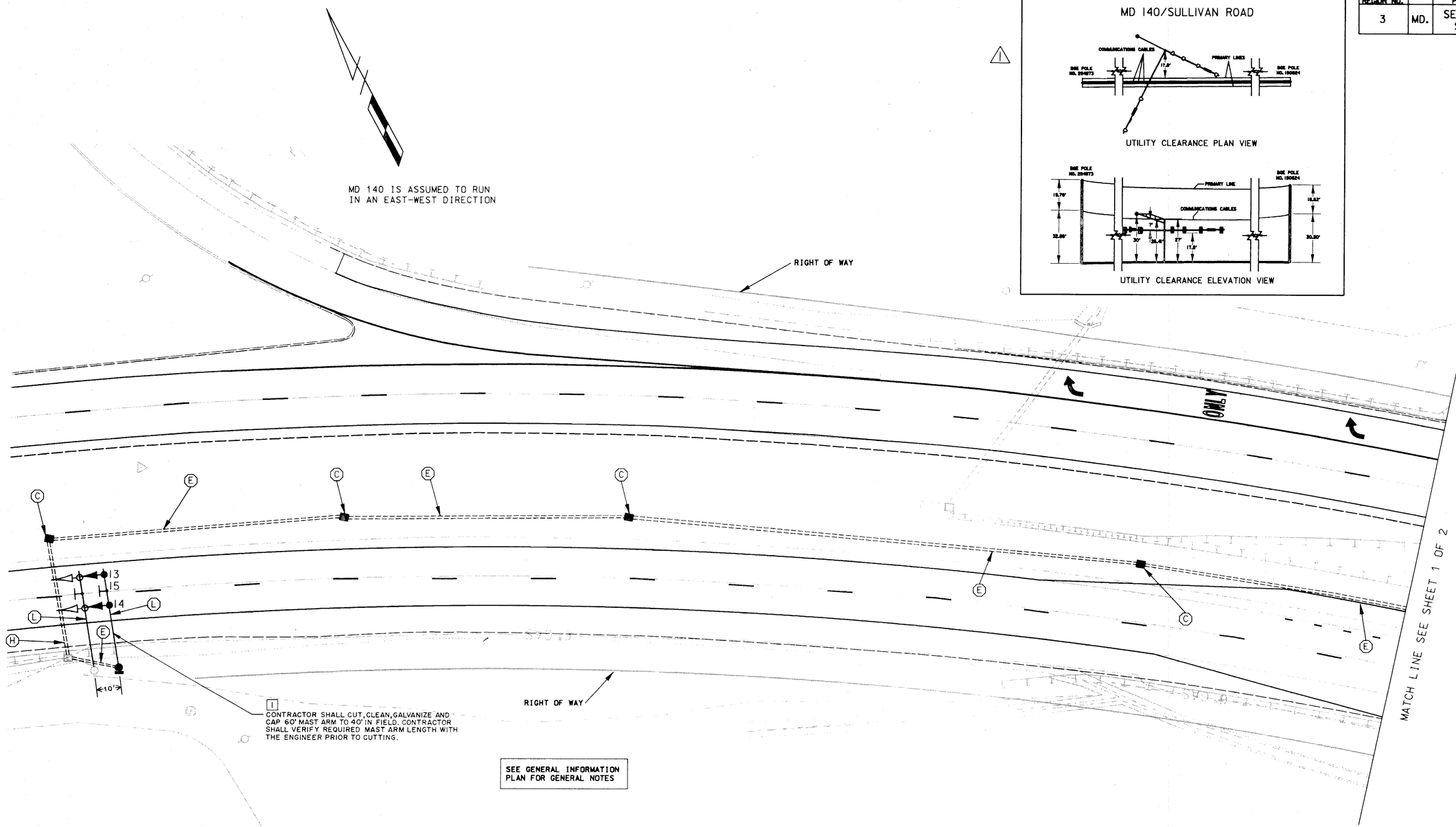

LOG MILE 10.04

CONSTRUCTION DETAILS

C. INSTALL HANDHOLE.
E. INSTALL 2" SCHEDULE 80 RIGID PVC CONDUIT TRENCHED AND PLACED PRIOR TO SIDEWALK CONSTRUCTION OR DURING MEDIAN CONSTRUCTION.
H. INSTALL 3" SCHEDULE 80 RIGID PVC CONDUIT SLOTTED BEFORE FINAL PAVEMENT OVERLAY.
L. REMOVE EXISTING SIGNAL AHEAD SIGN, MAST ARM, SIGNALS, AND CONTROLLER/ CABINET AND INSTALL NEW "SIGNAL AHEAD - PREPARE TO STOP WHEN FLASHING" (W3-3(2)) SIGN, MAST ARM, SIGNALS, CONTROLLER, AND CABINET.

UTILITY LEGEND

—— A —— A ——	AERIAL CABLES
—— G —— G ——	GAS MAIN
—— W —— W ——	WATER MAIN
—— S —— S ——	SEWER MAIN
—— E —— E ——	ELECTRIC CABLES
—— D —— D ——	STORM DRAIN
—— T —— T ——	TELEPHONE CABLES

1 REVISION NO. 1

ADDENDUM NO. 1 DECEMBER 2, 1998

WHITNEY BAILEY COX MAGNANI

REVISIONS

1 RELOCATE STEEL POLE 4, INSTALL NEW CONT. T.S. SIG. SYM. SHA MOD CL-812-901-795

REVISED 2/14/94 POLE RELOCATED IN SOUTH EAST QUADRANT SHA MOD CL-812-901-795

10/98 SIGNAL MODIFICATION FOR ROADWAY WIDENING SHA MOD CL-812-901-795

APPROVALS

CHIEF, SIGNAL DESIGN SECTION

ASST. DISTRICT ENGINEER, TRAFFIC

CHIEF, TRAFFIC ENGINEERING DESIGN DIV.

DIRECTOR, OFFICE OF TRAFFIC & SAFETY

NOTE: THIS IS A REVISION TO ORIGINAL PLAN ON FILE

MARYLAND DOT - STATE HIGHWAY ADMINISTRATION
Office of Traffic & Safety
TRAFFIC ENGINEERING DESIGN DIVISION
TRAFFIC SIGNALIZATION PLAN
MD 140 (BALTIMORE BLVD) AND SULLIVAN ROAD
SHEET 2 OF 2

DATE: 4/5/79	DRAWN BY: J. GORDON	F.A.P. NO.		PLAN SHEET NO. TS-1577C	SHEET NO. 44 OF 51
SCALE: 1" = 20'	DESIGNED BY:	S.H.A. NO.			
APPROVED BY:	CHECKED BY: MEC	COUNTY	CARROLL		

FILE: P:\1996\96175001\SP09M140.DGN
DATE: 29-Oct-98 07:04