F H W A REGION NO.	STATE	FED. AID PROJ. NO.	SHEET NO.	TOTAL SHEETS
3	MD			

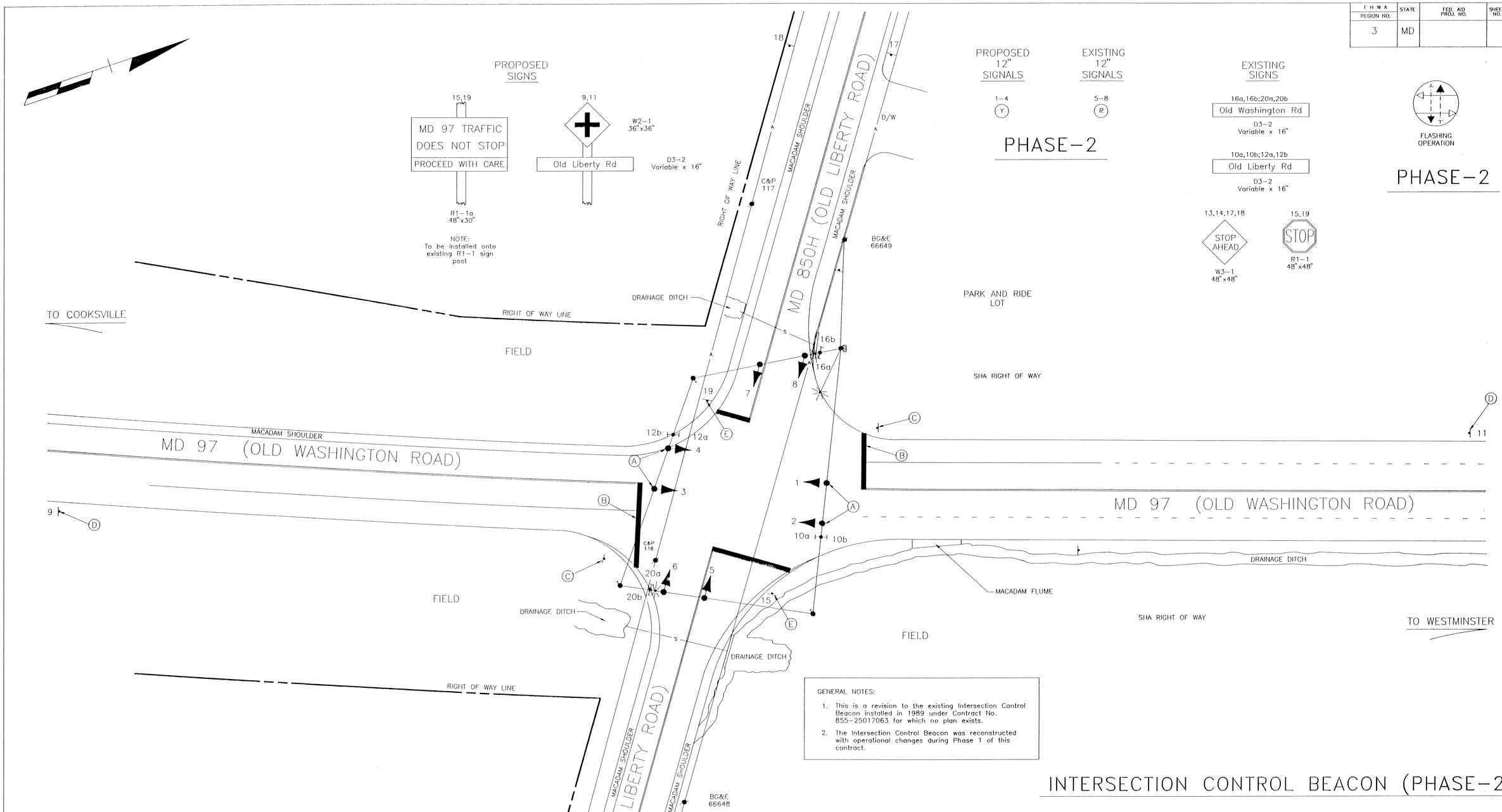

GENERAL NOTES:

1. This is a revision to the existing Intersection Control Beacon installed in 1989 under Contract No. 855-25017063 for which no plan exists.
2. The Intersection Control Beacon was reconstructed with operational changes during Phase 1 of this contract.

INTERSECTION CONTROL BEACON (PHASE-2)

LEGEND OF UNDERGROUND AND OVERHEAD UTILITIES

AERIAL CABLE	A A A
ELECTRIC	E E E
TELEPHONE	T T T
GAS	G G G
SEWER	S S S
WATER	W W W
CABLE TV	TV TV TV

STREET TRAFFIC STUDIES, LTD.
Gateway International
1302 Concourse Drive, Suite 104
Linthicum, Maryland 21090
(410) 859-3553
2316A

REVISIONS

APPROVALS
12/31/92
CHIEF, SIGNAL DESIGN SECTION
ASST. DISTRICT ENGINEER, TRAFFIC
12/31/92
CHIEF, TRAFFIC ENGINEERING DESIGN DIVISION
12/31/92
DIRECTOR, OFFICE OF TRAFFIC AND SAFETY

MDOT – STATE HIGHWAY ADMINISTRATION
Office of Traffic and Safety
TRAFFIC ENGINEERING DESIGN DIVISION

SIGNAL NUMBER:
LOG MILE: 06009705.54
DRAWN BY: S.R.BARANOWSKI (FOR STS)
DES. BY: R.R.ZACHERL (FOR STS)
CHK. BY: 12-30-92
MD 97 AND MD 850H
COUNTY: CARROLL
DATE: 12-29-92
SCALE: 1"=20'
F.A.P. NO.
S.H.A. NO. CL-750-501-776
TS/STD. NO. 3288
SHEET NO. ___ OF ___

F#20

06009705.54