F.H.W.A. REGION NO.	STATE	FED. AID PROJ. NO.	SHEET NO.	TOTAL SHEETS
3	MD.		9	26

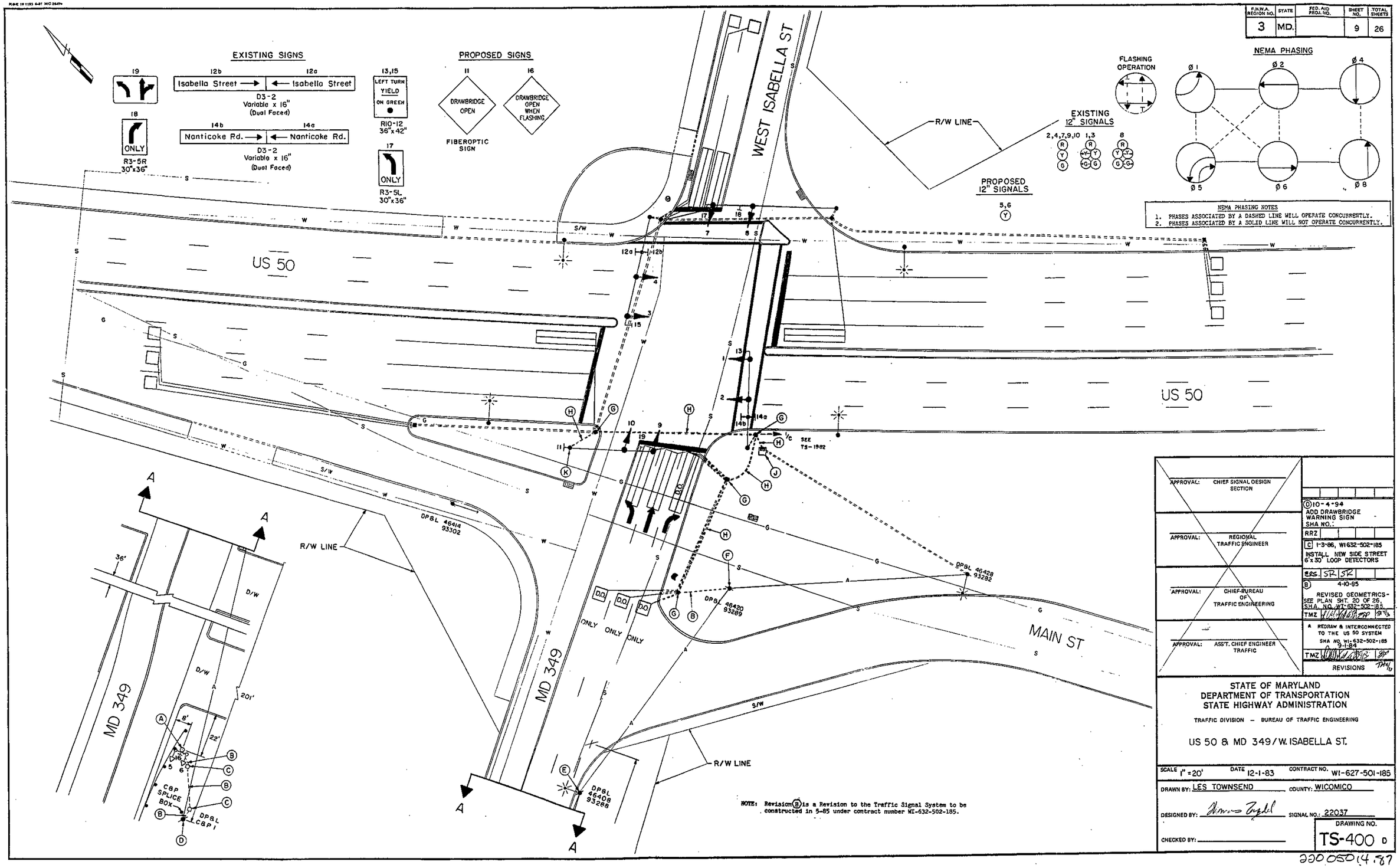

APPROVAL: CHIEF SIGNAL DESIGN SECTION

APPROVAL: REGIONAL TRAFFIC ENGINEER

APPROVAL: CHIEF BUREAU OF TRAFFIC ENGINEERING

APPROVAL: ASS'T. CHIEF ENGINEER TRAFFIC

(D) 10-4-94
ADD DRAWBRIDGE WARNING SIGN
SHA NO.:
RRZ

(C) 1-3-86, WI 632-502-185
INSTALL NEW SIDE STREET 6'x30' LOOP DETECTORS
ERS. SR SR

(B) 4-10-85
REVISED GEOMETRICS - SEE PLAN SHT. 20 OF 26.
SHA NO. WI-632-502-185.
TMZ

(A) REDRAW & INTERCONNECTED TO THE US 50 SYSTEM
SHA NO. WI-632-502-185
9-1-84
TMZ

REVISIONS

STATE OF MARYLAND
DEPARTMENT OF TRANSPORTATION
STATE HIGHWAY ADMINISTRATION

TRAFFIC DIVISION – BUREAU OF TRAFFIC ENGINEERING

US 50 & MD 349/W. ISABELLA ST.

SCALE 1" = 20' DATE 12-1-83 CONTRACT NO. WI-627-501-185

DRAWN BY: LES TOWNSEND COUNTY: WICOMICO

DESIGNED BY: SIGNAL NO.: 22037

CHECKED BY:

DRAWING NO. TS-400 D

220 050 14.87