F H WA REGION NO	STATE	FED. AID PROJ. NO	SHEET NO.	TOTAL SHEETS
3	MD.			

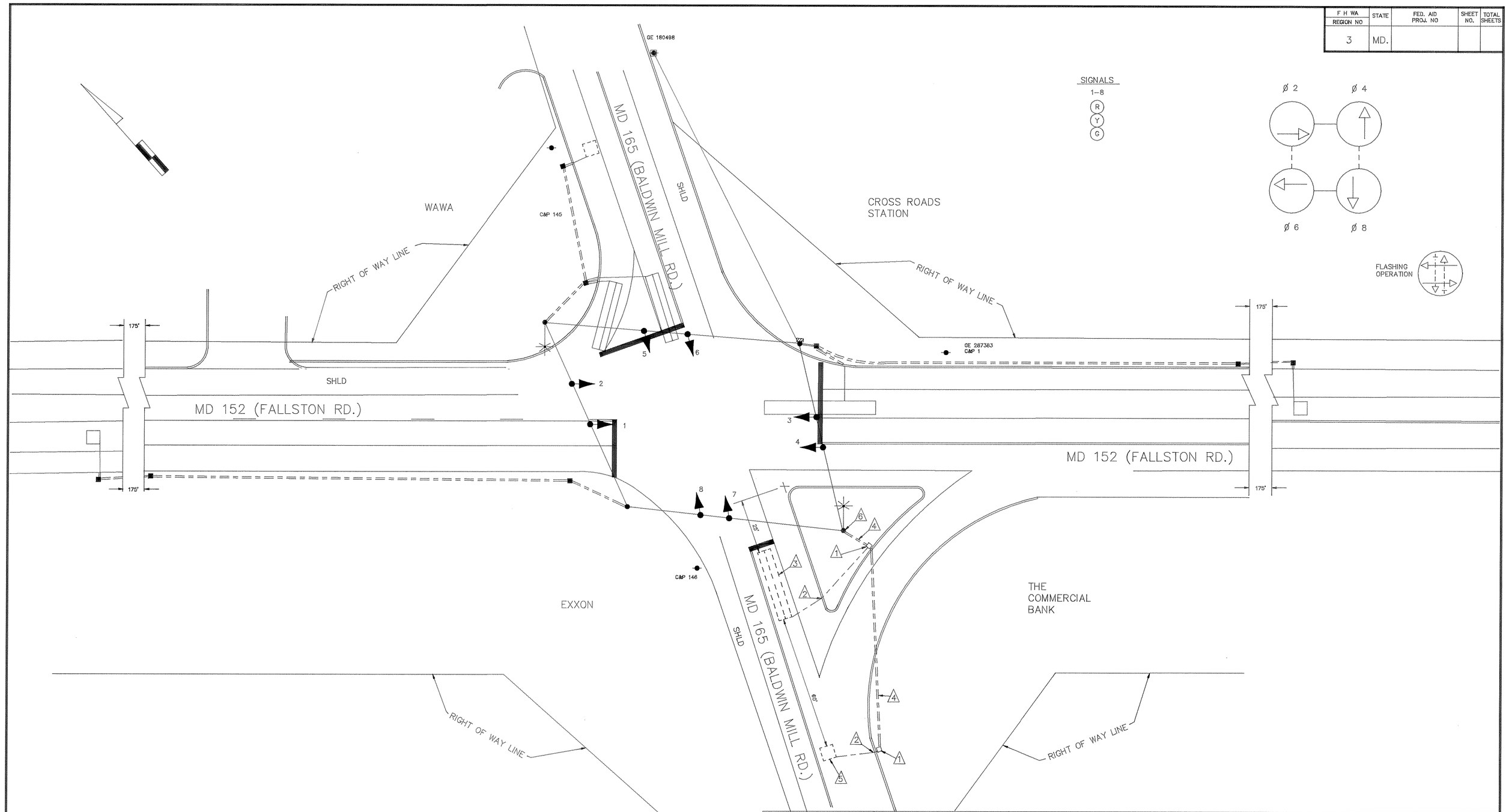

REVISIONS	APPROVALS
8/90 INSTALLED LOOP DETECTOR FOR E/B MD 165.	CHIEF, SIGNAL DESIGN SECTION
9/29/87 RELOCATE SIGNAL EQUIPMENT AND CUT LOOPS FOR GEOMETRIC WORK.	ASST. DISTRICT ENGINEER, TRAFFIC
DA SR ETP DAZ TH	CHIEF, TRAFFIC ENGINEERING DIVISION
	DEPUTY CHIEF ENGINEER, OFFICE OF TRAFFIC

THE ORIGINAL IS ON FILE. THIS IS A REVISION TO THE ORIGINAL CONTRACT COMPLETED UNDER S.H.A. NO. H-803-501-485

MARYLAND DEPARTMENT OF TRANSPORTATION
STATE HIGHWAY ADMINISTRATION – OFFICE OF TRAFFIC
TRAFFIC ENGINEERING DIVISION

DRAWN BY BRUCE THOMPSON MM
DES. BY: MARY MARSHALL
CHK. BY:

MD 152 @ MD 165

ACAD

COUNTY: HARFORD

DATE: REDRAWN 11-2-89
SCALE: 1"=20'

F.A.P. NO.
S.H.A. NO.

TS/FILE NO. 1737 B

SHEET NO. ___ OF ___

120/5213.35