F.H.W.A. REGION NO.	STATE	FED. AID PROJ. NO.	SHEET NO.	TOTAL SHEETS
3	MD.			

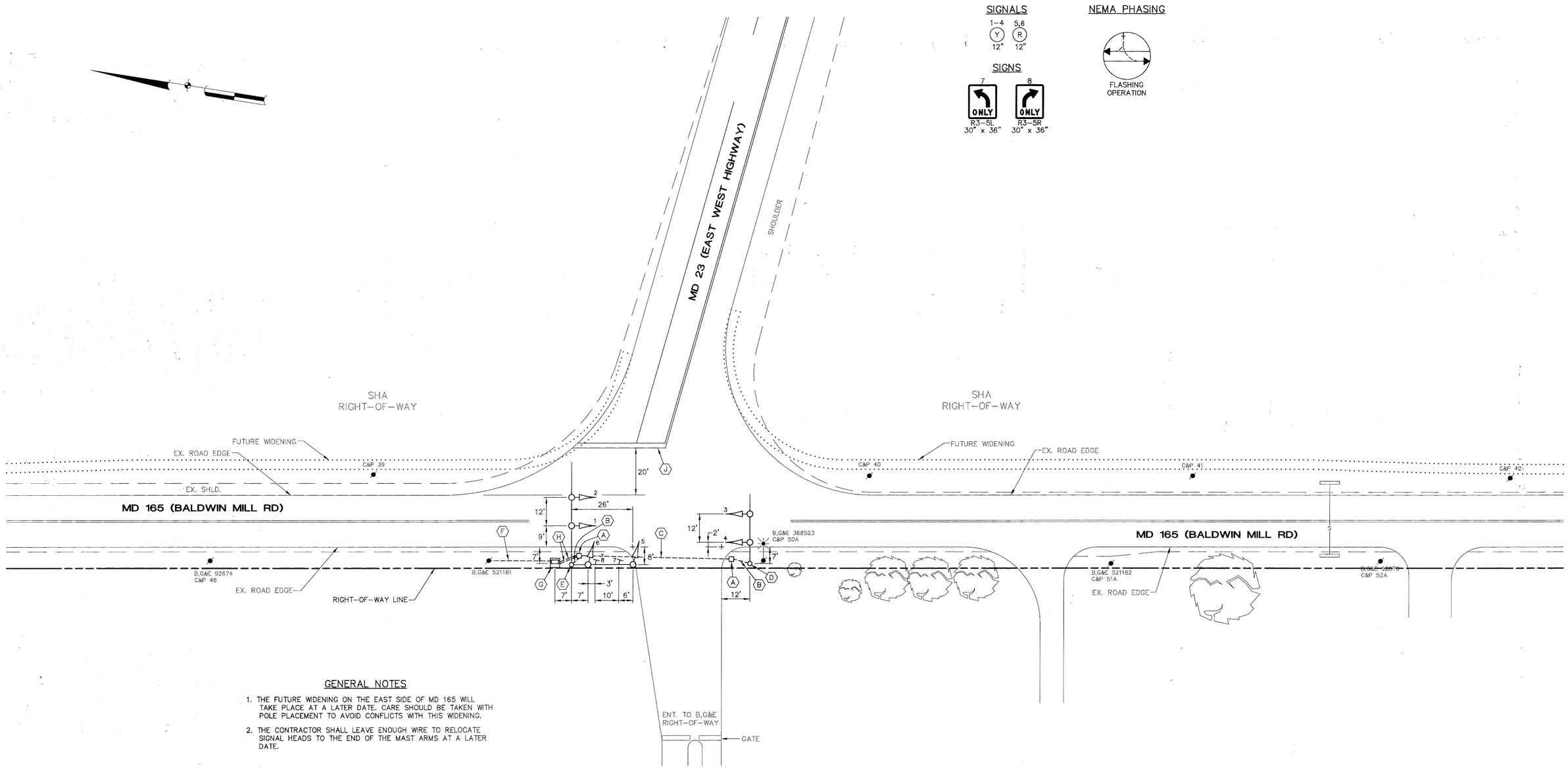

GENERAL NOTES

1. THE FUTURE WIDENING ON THE EAST SIDE OF MD 165 WILL TAKE PLACE AT A LATER DATE. CARE SHOULD BE TAKEN WITH POLE PLACEMENT TO AVOID CONFLICTS WITH THIS WIDENING.
2. THE CONTRACTOR SHALL LEAVE ENOUGH WIRE TO RELOCATE SIGNAL HEADS TO THE END OF THE MAST ARMS AT A LATER DATE.

UNDERGROUND UTILITIES

ELECTRIC	E
TELEPHONE	T
GAS	G
SEWER	S
WATER	W
CABLE TV	TV

A/E GROUP, INC.
CONSULTING ENGINEERS PLANNERS
11409 CRONHILL DRIVE
OWINGS MILLS, MD. 21117
(410)-363-1908

REVISIONS	APPROVALS
	CHIEF, SIGNAL DESIGN SECTION 10/19/93
	ASST. DISTRICT ENGINEER, TRAFFIC
	CHIEF, TRAFFIC ENGINEERING DESIGN DIVISION 10/14/93
	DIRECTOR, OFFICE OF TRAFFIC & SAFETY 10/14/93

MARYLAND DEPARTMENT OF TRANSPORTATION
STATE HIGHWAY ADMINISTRATION – OFFICE OF TRAFFIC & SAFETY
TRAFFIC ENGINEERING DESIGN DIVISION

DRAWN BY: J. WEAVER (CADD)
DES. BY: T. ZAYDEL
CHK. BY: E. GUY STANTON

TRAFFIC SIGNAL PLAN
MD 23 (EAST WEST HIGHWAY) AT
MD 165 (BALDWIN MILL RD)

LOGMILE 12002307.97 COUNTY: HARFORD

DATE: 9/17/93 F.A.P. NO.
SCALE: 1"=20' S.H.A. NO.
TS/FILE NO. TS-3382
SHEET NO. ___ OF ___

12002307.97