F.H.W.A. REGION NO.	STATE	FED. AID PROJ. NO.	SHEET NO.	TOTAL SHEETS
3	MD			

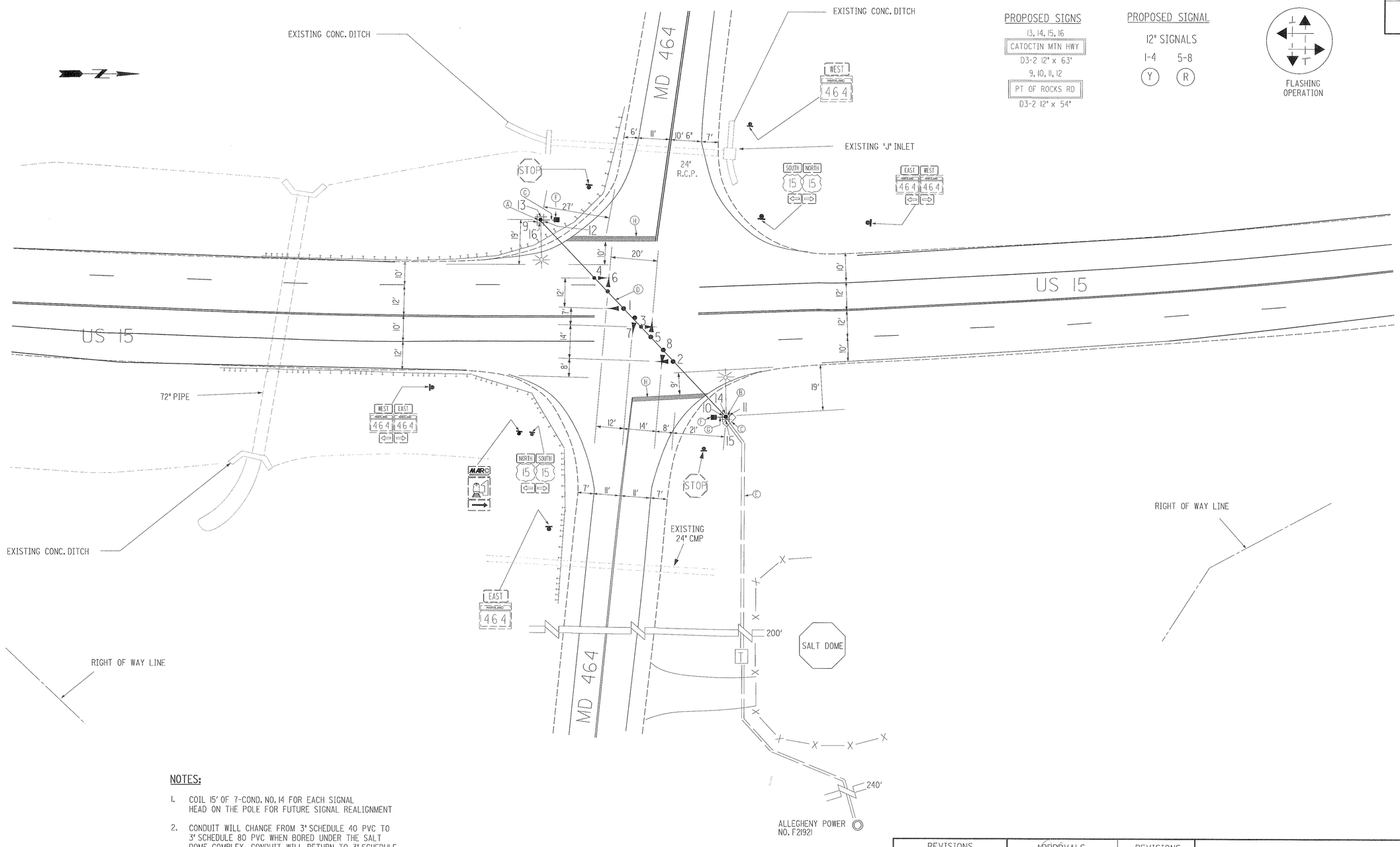

PROPOSED SIGNS

13, 14, 15, 16

CATOCTIN MTN HWY

D3-2 12" x 63"

9, 10, 11, 12

PT OF ROCKS RD

D3-2 12" x 54"

PROPOSED SIGNAL

12" SIGNALS

1-4 5-8

Y R

FLASHING OPERATION

NOTES:

1. COIL 15' OF 7-COND. NO. 14 FOR EACH SIGNAL HEAD ON THE POLE FOR FUTURE SIGNAL REALIGNMENT
2. CONDUIT WILL CHANGE FROM 3" SCHEDULE 40 PVC TO 3" SCHEDULE 80 PVC WHEN BORED UNDER THE SALT DOME COMPLEX. CONDUIT WILL RETURN TO 3" SCHEDULE PVC ON THE OPPOSITE SIDE OF THE COMPLEX

LEGEND OF UTILITIES

A	AERIAL
G	GAS MAIN
W	WATER MAIN
S	SEWER MAIN
E	ELECTRIC CABLES
T	TELEPHONE CABLES
C	CABLE TELEVISION

JOHNSON, MIRMIRAN, & THOMPSON, P.A.
72 LOVETON CIRCLE
SPARKS, MARYLAND 21152
(410) 329-3100

REVISIONS

APPROVALS

for Dist. Engr. A. Zafirio 10/15/96
CHIEF, DESIGN SECTION

ASST. DISTRICT ENGINEER, TRAFFIC

10/17/96
CHIEF, TRAFFIC ENGINEERING DESIGN DIVISION

10/17/96
DIRECTOR, TRAFFIC & SAFETY

REVISIONS

LOG MILE 10001501.40

MARYLAND DOT - STATE HIGHWAY ADMINISTRATION
Office of Traffic & Safety
TRAFFIC ENGINEERING DESIGN DIVISION

US 15 & MD. 464
INTERSECTION CONTROL BEACON

DRAWN BY: NEM	F.A.P. NO.		T.S. 3626	___ OF ___
CHK. BY: MJW	S.H.A. NO.	AW 105-853		
SCALE: 1"=20'	COUNTY	FREDERICK		
DATE: 8/1/96				

DATE: 11-Oct-96 09:23 FILE: m:\md_sigs\us15_464.dgn