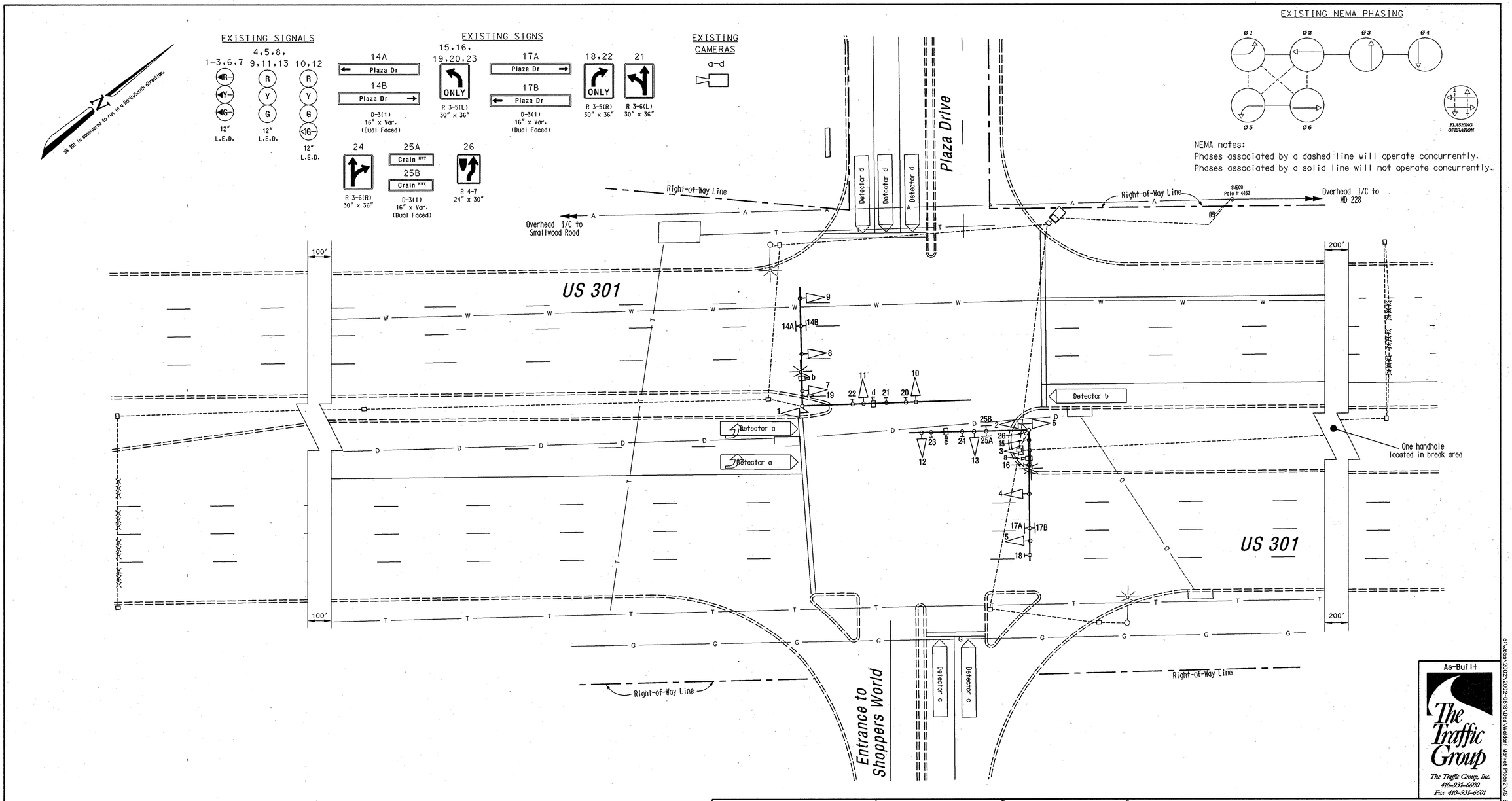

As-Built

The Traffic Group

The Traffic Group, Inc.
410-931-6600
Fax 410-931-6601

o:\Jobs\2002\2002-055\Dwg\Waldorf Market Place2\AS BUILT TS- 301 Western Pkwy.dgn 10/3/2007

GEOMETRIC LEGEND

EXISTING GEOMETRICS
PROPOSED GEOMETRICS

UTILITY LEGEND

G	GAS MAIN
W	WATER MAIN
S	SEWER MAIN
E	ELECTRIC CABLES
D	STORM DRAIN
A	AERIAL CABLES
T	TELEPHONE CABLES

REVISIONS

F1 As-Built — August 22, 2007
S.H.A. No.:BW996M82
SED

F Modification due to NB double left US 301 and widening on Plaza Drive. — July 11, 2006
S.H.A. No.:BW996M82
FH JAH MAR WH TH 8/10

E INSTALL VIDEO DETECTION AND PROBE SETS — 10/05 OT-2005

D Rebuilt signal due to geometric changes — Jan 24, 1989
S.H.A. No.:CH-555-501-570
RRZ

APPROVALS

TEAM LEADER, TRAFFIC ENGINEERING DESIGN DIVISION
ASST. CHIEF TRAFFIC ENGINEERING DESIGN DIVISION
CHIEF, TRAFFIC ENGINEERING DESIGN DIVISION
DIRECTOR, TRAFFIC & SAFETY

ORIGINAL ON FILE

MARYLAND DOT - STATE HIGHWAY ADMINISTRATION
Office of Traffic & Safety
TRAFFIC ENGINEERING DESIGN DIVISION
(Traffic Signal Plan)

US 301 at Entr. Shoppers World/Plaza Drive

DRAWN BY:	Brian Smith	F.A.P. NO.	N/A	TS NO. 724-F1	SHEET NO.
CHECKED BY:		S.H.A. NO.	CH-446X-575		
SCALE:	1" = 20'	COUNTY:	Charles	T.I.M.S. NO. I-024	
DATE:	April 8, 1985	LOG MILE:	08030123.11		OF 1