F. H. WA. REGION NO.	STATE	FED AID PROJ NO.	SHEET NO	TOTAL SHEETS
3	MD.			

8"/12" SIGNALS

1 - 7

R
Y
Y

SIGNS

8-9

FIRE HOUSE SIGNAL

W11-8b (36"x72")

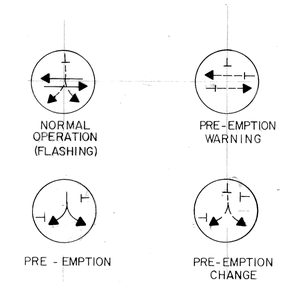

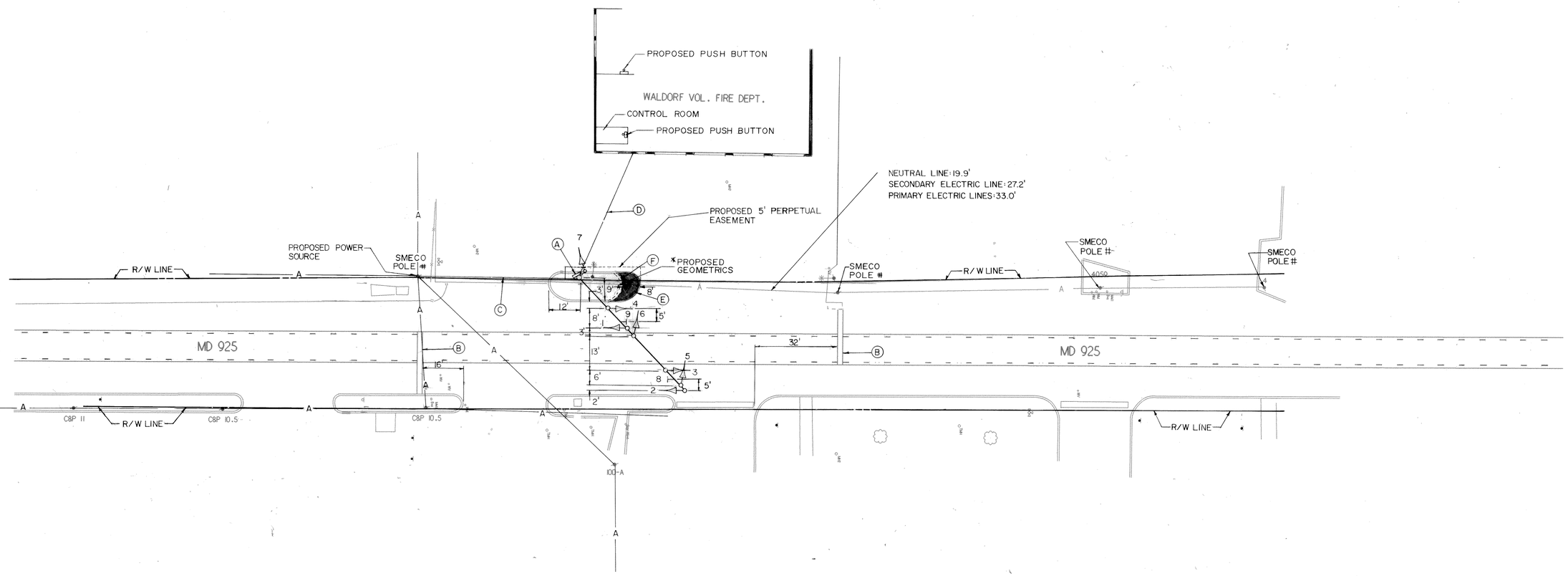

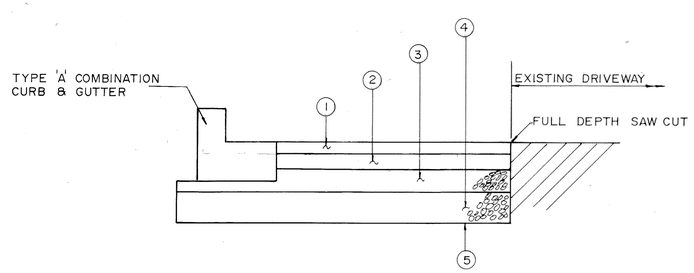

1. 3" BITUMINOUS CONCRETE SURFACE (WITH ASPHALT CEMENT)
2. 3" BITUMINOUS CONCRETE SURFACE (WITH ASPHALT CEMENT)
3. 4" BASE COURSE USING GRADED AGGREGATE
4. 6" BASE COURSE USING GRADED AGGREGATE
5. TOP OF SUBGRADE AND LOWER LIMIT OF CLASS I EXCAVATION

TYPICAL PAVEMENT DETAIL

GENERAL NOTES

1) THE PAVEMENT MARKINGS DETAILED ARE PROPOSED AND SHALL BE INSTALLED BY THE CONTRACTOR IN ACCORDANCE WITH SHA STANDARDS.

* NOTE: ISLAND REMOVAL AND PAVING IS TO BE DONE UNDER THIS CONTRACT. (FOR PAVEMENT SECTION SEE 'TYPICAL PAVEMENT DETAIL' THIS SHEET.)

SET CURB AT 6' RADIUS AND MEET EXISTING CURB LINES.

LEGEND OF UNDERGROUND AND OVERHEAD UTILITIES

AERIAL CABLE	—A—A—A—A
ELECTRIC	—E—E—E—E
TELEPHONE	—T—T—T—T
GAS	—G—G—G—G
SEWER	—S—S—S—S
WATER	—W—W—W—W
CABLE TV	—TV—TV—TV—TV

JOHNSON, MIRMIRAN & THOMPSON, P.A.

72 LOVETON CIRCLE
SPARKS, MARYLAND

REVISIONS	APPROVALS
	CHIEF, SIGNAL DESIGN SECTION 7/10/90
	ASST. DISTRICT ENGINEER, TRAFFIC
	CHIEF, BUREAU OF TRAFFIC ENGINEERING
	DEPUTY CHIEF ENGINEER, OFFICE OF TRAFFIC 7/10/90

MARYLAND DEPARTMENT OF TRANSPORTATION
STATE HIGHWAY ADMINISTRATION - OFFICE OF TRAFFIC
BUREAU OF TRAFFIC ENGINEERING

DRAWN BY: T M SPECA (FOR JMT)
DES. BY: T M SPECA (FOR JMT)
CHK. BY: 7-10-90

MD 925 AT THE WALDORF VOL. FIRE DEPARTMENT

SIGNAL # 08092502.60

COUNTY: CHARLES

DATE: 6/12/90
SCALE: 1"=20
F.A.P. NO.
S.H.A. NO.

TS/FILE NO. TS-3032

SHEET NO. ___ OF ___