MD 16 RUNS IN A EAST-WEST DIRECTION.

EXISTING SIGNS

18	21	31	35	33	29	26	23
LEFT TURN YIELD ON GREEN	ONLY	WEST	EAST	EAST	WEST	NORTH	NORTH
		MARYLAND 16	MARYLAND 16	MARYLAND 16	MARYLAND 16	MARYLAND 341	MARYLAND 341
R10-12 36"X42"	R3-5L 30"X36"	ASSOCIATED ASSEMBLY SIGN 48" x 75"	ASSOCIATED ASSEMBLY SIGN 48" x 75"	ASSOCIATED ASSEMBLY SIGN 48" x 75"	ASSOCIATED ASSEMBLY SIGN 48" x 75"	ASSOCIATED ASSEMBLY SIGN 48" x 75"	ASSOCIATED ASSEMBLY SIGN 48" x 75"

EXISTING AUDIBLE SIGNS

14.15 — TO CROSS RACE ROAD PUSH BUTTON: START CROSSING WHEN WALK SIGNAL TURNS ON; DON'T START FINISH CROSSING IF WARNED; START CROSSING IF SCHEDULED; 08 TO FINISH CROSSING; DON'T CROSS — R10-3(1) 9"x15"

16.17 — TO CROSS CHURCH CREEK ROAD PUSH BUTTON: START CROSSING WHEN WALK SIGNAL TURNS ON; DON'T START FINISH CROSSING IF WARNED; START CROSSING IF SCHEDULED; 08 TO FINISH CROSSING; DON'T CROSS — R10-3(1) 9"x15"

19a	20a	24.28	22.30.32	25.27.34
Race RD	Maple Dam RD	BIKE ROUTE		
D3-2	D3-2	D11-1 24"x 18"		
16" x Var.	16" x Var.	M7-1 12"x 9"	S1-1 W16-7P	S1-1 W16-7P
19b	20b			
Race RD	Maple Dam RD			
D3-2	D3-2			
16" x Var.	16" x Var.			

EXISTING SIGNALS

1.4	2.5	3.6.9.12	10-13
12"/8"	12"	12"	16" LED PEDESTRIAN COUNTDOWN SIGNAL HEAD

NEMA PHASING

01 02 04 ALT 04 06 08

FLASHING OPERATION

NOTE:
PHASES ASSOCIATED BY A DASHED LINE WILL OPERATE CONCURRENTLY.
PHASES ASSOCIATED BY A SOLID LINE WILL NOT OPERATE CONCURRENTLY.

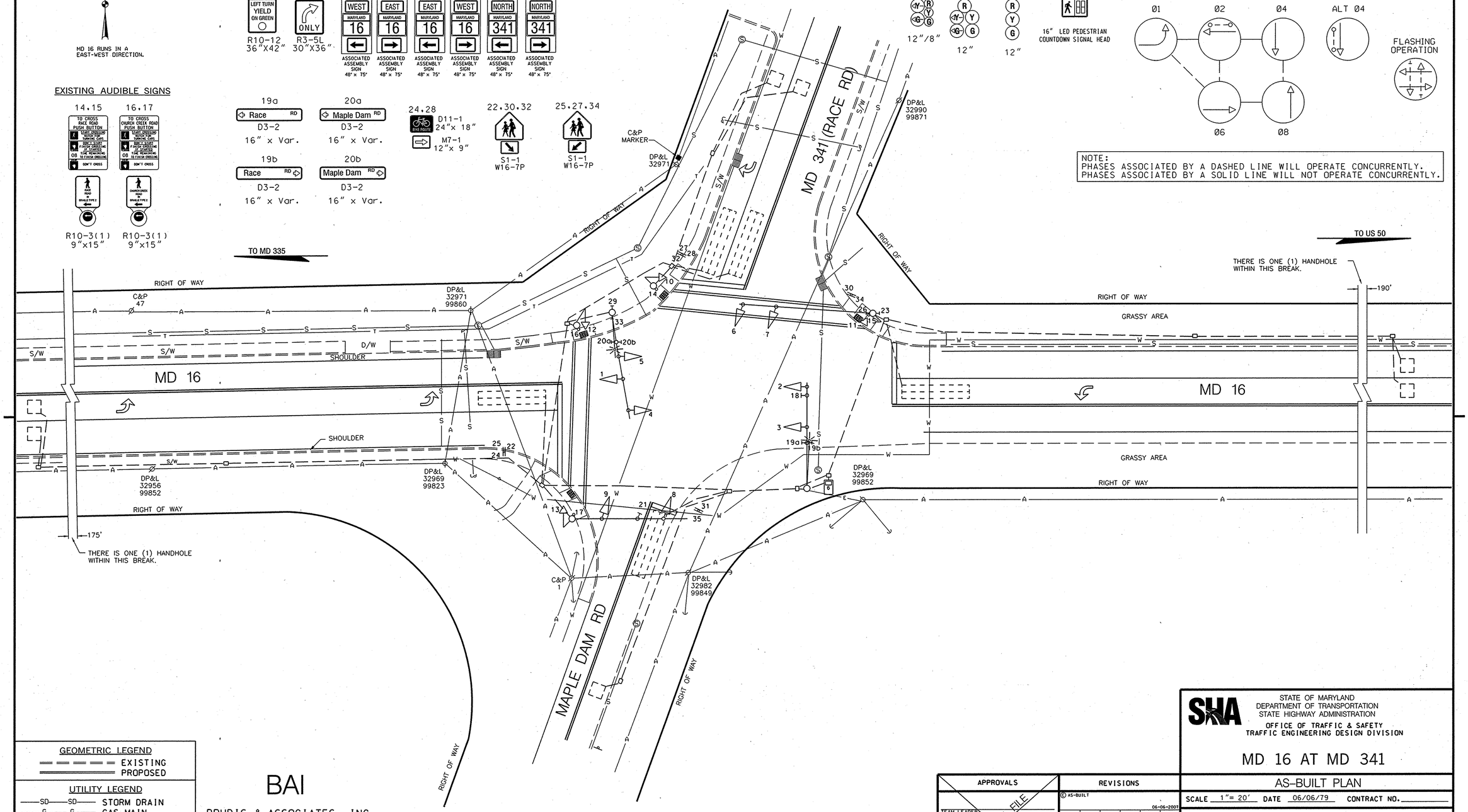

GEOMETRIC LEGEND

EXISTING
PROPOSED

UTILITY LEGEND

SD	STORM DRAIN
G	GAS MAIN
W	WATER MAIN
S	SEWER MAIN
E	ELECTRIC CABLES
A	AERIAL CABLES
T	TELEPHONE CABLES
F	FIBER-OPTIC

BY: ROBERT

BAI
BRUDIS & ASSOCIATES, INC.
CONSULTING ENGINEERS
9220 RUMSEY ROAD SUITE 110
COLUMBIA, MARYLAND 21045
410-884-3607 410-884-3609(FAX)

STATE OF MARYLAND
DEPARTMENT OF TRANSPORTATION
STATE HIGHWAY ADMINISTRATION
OFFICE OF TRAFFIC & SAFETY
TRAFFIC ENGINEERING DESIGN DIVISION

MD 16 AT MD 341

AS-BUILT PLAN

APPROVALS	REVISIONS
TEAM LEADER	© AS-BUILT 06-06-2007 W.H.
ASST. DIV. CHIEF	⑧ AS-BUILT SHA NO. AW 455-501-585 09/26/95 R.R.Z.
DIVISION CHIEF	⑥ RECONSTRUCT SIGNAL DUE TO GEOMETRIC CHANGES ON NORTH SIDE OF MD 16 SHA NO. AW 455-501-585 08/01/94 R.R.Z.
OFFICE DIRECTOR	

ORIGINAL ON FILE

SCALE 1"= 20' DATE 06/06/79 CONTRACT NO.

DESIGNED BY BRUCE THOMPSON
DRAWN BY BRUCE THOMPSON
CHECKED BY
F.A.P. NO.

COUNTY DORCHESTER
LOGMILE 09001614.52
T.I.M.S. NO. ~~1469.1470.1471.1472~~
TOD NO.

DRAWING NO. TS 1686C 1 OF 1 SHEET NO. OF

PLOTTED: WEDNESDAY, AUGUST 29, 2007 AT 07:39 AM
FILE: P:\04-005 SIGNALS\US 50 APS\DRAWINGS\US 50 APS ASBUILTS\MD 16 & 341\MSG-P006.MD16@RACE.DGN