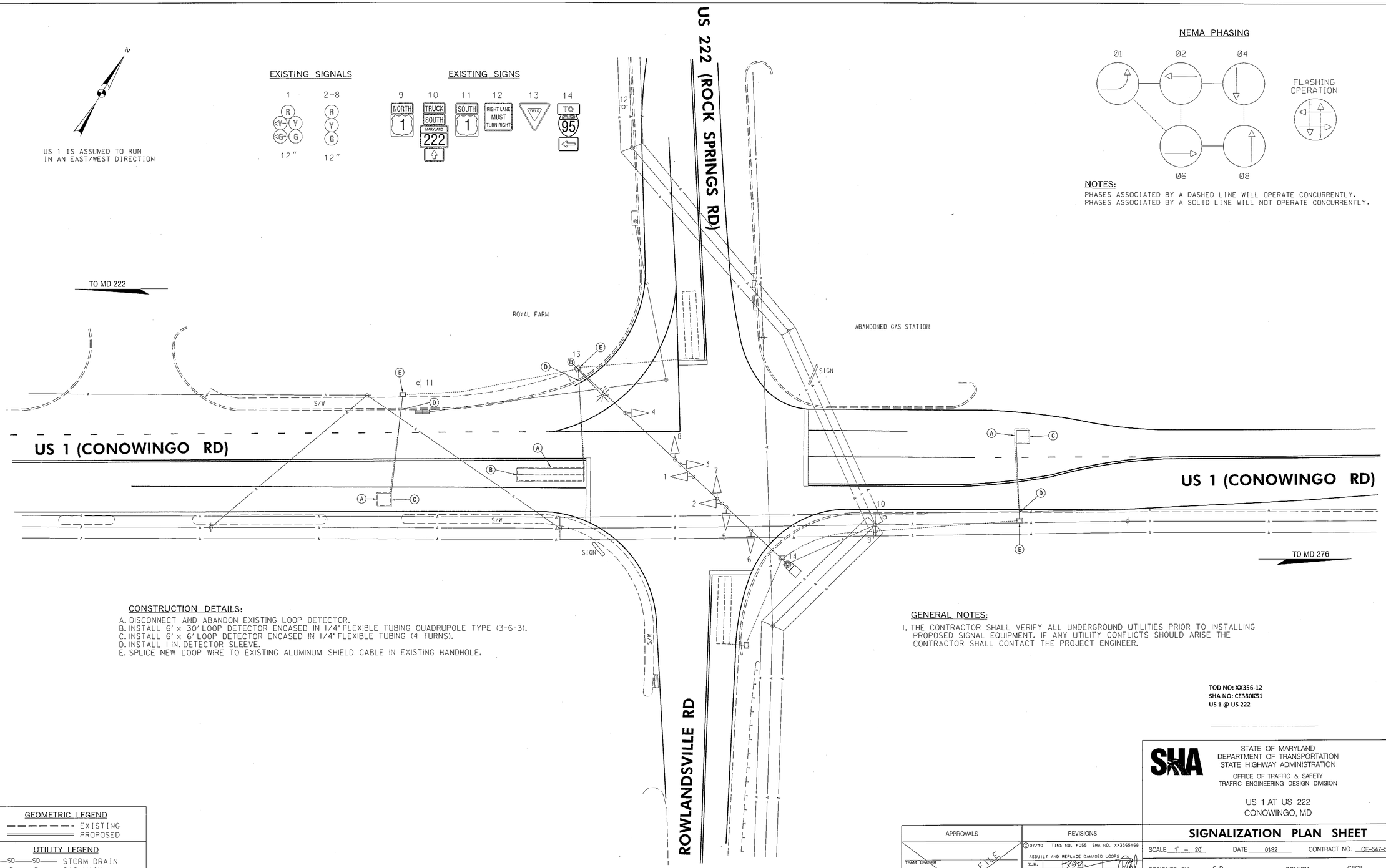

STATE OF MARYLAND
DEPARTMENT OF TRANSPORTATION
STATE HIGHWAY ADMINISTRATION
OFFICE OF TRAFFIC & SAFETY
TRAFFIC ENGINEERING DESIGN DIVISION

US 1 AT US 222
CONOWINGO, MD

SIGNALIZATION PLAN SHEET

SCALE 1" = 20' DATE 0162 CONTRACT NO. CE-547-501-270

DESIGNED BY S. R. COUNTY CECIL
DRAWN BY B.T.E./S. R. LOGMILE 07000101.46
CHECKED BY TIMS NO.
F.A.P. NO. TOD NO.

TS NO. 300C DRAWING – OF SHEET NO. 1 OF 2

APPROVALS
TEAM LEADER
ASST. DIV. CHIEF
DIVISION CHIEF
OFFICE DIRECTOR
ORIGINAL ON FILE

REVISIONS
C 07/10 TIMS NO. K055 SHA NO. XX3565168
ASBUILT AND REPLACE DAMAGED LOOPS
X.M.
B 01/82 CE-547-501-270
NEW DESIGN
SR
A CE-547-000-271
ORIGINAL DRAWING ON FILE BTE
SR

BRUDIS & ASSOCIATES, INC.
Consulting Engineers
9240 Rumsey Road; Suite C
Columbia, Maryland 21045
Phone 410-884-0607
www.brudis.com

PLOTTED: Tuesday, September 28, 2010 AT 05:53 PM
FILE: P:\09-002 TEDD\Task 15 Cecil County Various Locations\Drawings\CADD\Working\US1@US222\pSG-P001_US1@US222.dgn