MD 279 IS CONSIDERED TO RUN IN A NORTH-SOUTH DIRECTION.

PROJECT DESCRIPTION

THIS PROJECT INVOLVES THE CONVERSION OF THE FLASHING RED PERMISSIVE LEFT TURN PHASES FOR NB AND SB MD 279 TO STANDARD EXCLUSIVE LEFT TURN PHASES AND THE CONVERSION OF THE EXISTING SIGNAL HEADS TO BLACK FACED HEADS FOR MD 279.

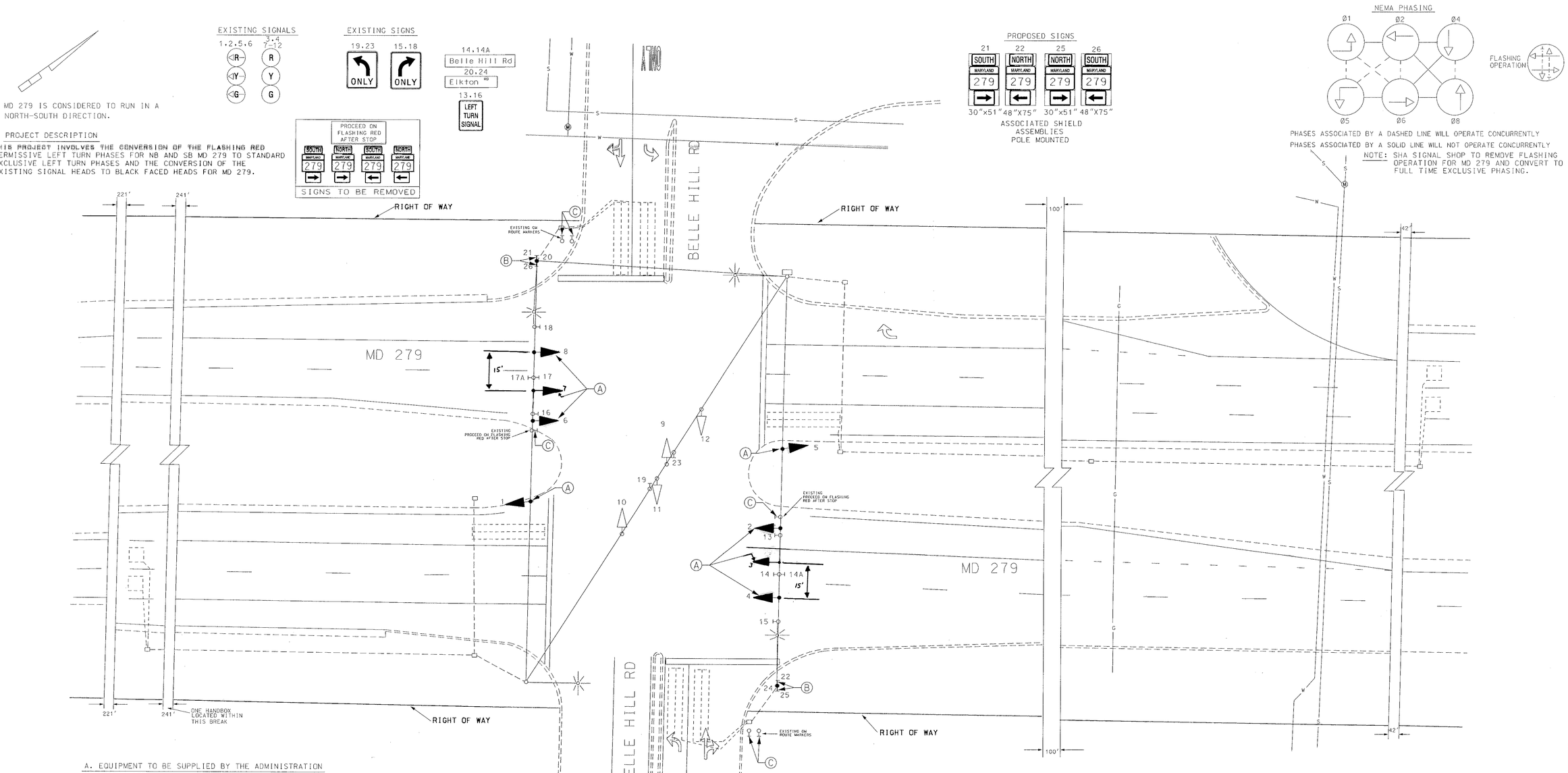

A. EQUIPMENT TO BE SUPPLIED BY THE ADMINISTRATION

QUANTITY	ITEM DESCRIPTION
71.25 SF	SHEET ALUMINUM SIGN

B. EQUIPMENT TO BE SUPPLIED AND/OR INSTALLED BY THE CONTRACTOR

ITEM #	QUANTITY	ITEM DESCRIPTION
1001	1 EA	MAINTENANCE OF TRAFFIC
8015	24 EA	FURNISH AND INSTALL 12" VEHICULAR TRAFFIC SIGNAL HEAD SECTION
8028	1 EA	REMOVE AND DISPOSE OF EXISTING EQUIPMENT-PER ASSIGNMENT
8051	71.25 SF	INSTALL OVERHEAD SIGN

C. EQUIPMENT TO BE RETURNED TO THE ADMINISTRATION

ALL EQUIPMENT THAT IS REMOVED SHALL BECOME THE PROPERTY OF THE CONTRACTOR

CONSTRUCTION DETAILS

A. REMOVE EXISTING SIGNAL HEAD AND INSTALL NEW BLACK FACED SIGNAL HEAD
B. INSTALL POLE MOUNTED SIGN
C. REMOVE EXISTING SIGN

UTILITY LEGEND

—G—G—	GAS MAIN
—W—W—	WATER MAIN
—S—S—	SEWER MAIN
—E—E—	ELECTRIC CABLES
—A—A—	AERIAL CABLES
—T—T—	TELEPHONE CABLES

REVISIONS

(B) CHANGE FLASHING EXCLUSIVE ON MD 279 TO STANDARD EXCLUSIVE PHASE 8/01 CONVERT HEADS TO BLACK FACED TIMS E674

CJS

A 4/97-AS BUILT: CHANGED E/P LT'S ON MD 279 TO EXCLUSIVE

APPROVALS

TEAM LEADER, TRAFFIC ENGINEERING DESIGN DIVISION

ASST. CHIEF TRAFFIC ENGINEERING DESIGN DIVISION

CHIEF, TRAFFIC ENGINEERING DESIGN DIVISION

DIRECTOR, TRAFFIC & SAFETY

ORIGINAL ON FILE

MARYLAND DOT - STATE HIGHWAY ADMINISTRATION
Office of Traffic & Safety
TRAFFIC ENGINEERING DESIGN DIVISION
MD 279 @ Belle Hill Road

DRAWN BY:	LAWS OF McCRONE, INC	F.A.P. NO.		TS NO.	SHEET NO.
CHECKED BY:	M. GRAHAM OF McCRONE, INC	S.H.A. NO.	23854T2502869	2163-B	
SCALE:	1:20	COUNTY:	CECIL	T.I.M.S. NO.	1 OF 1
DATE:	MARCH 1986	LOG MILE:	07027903.39	N/A	