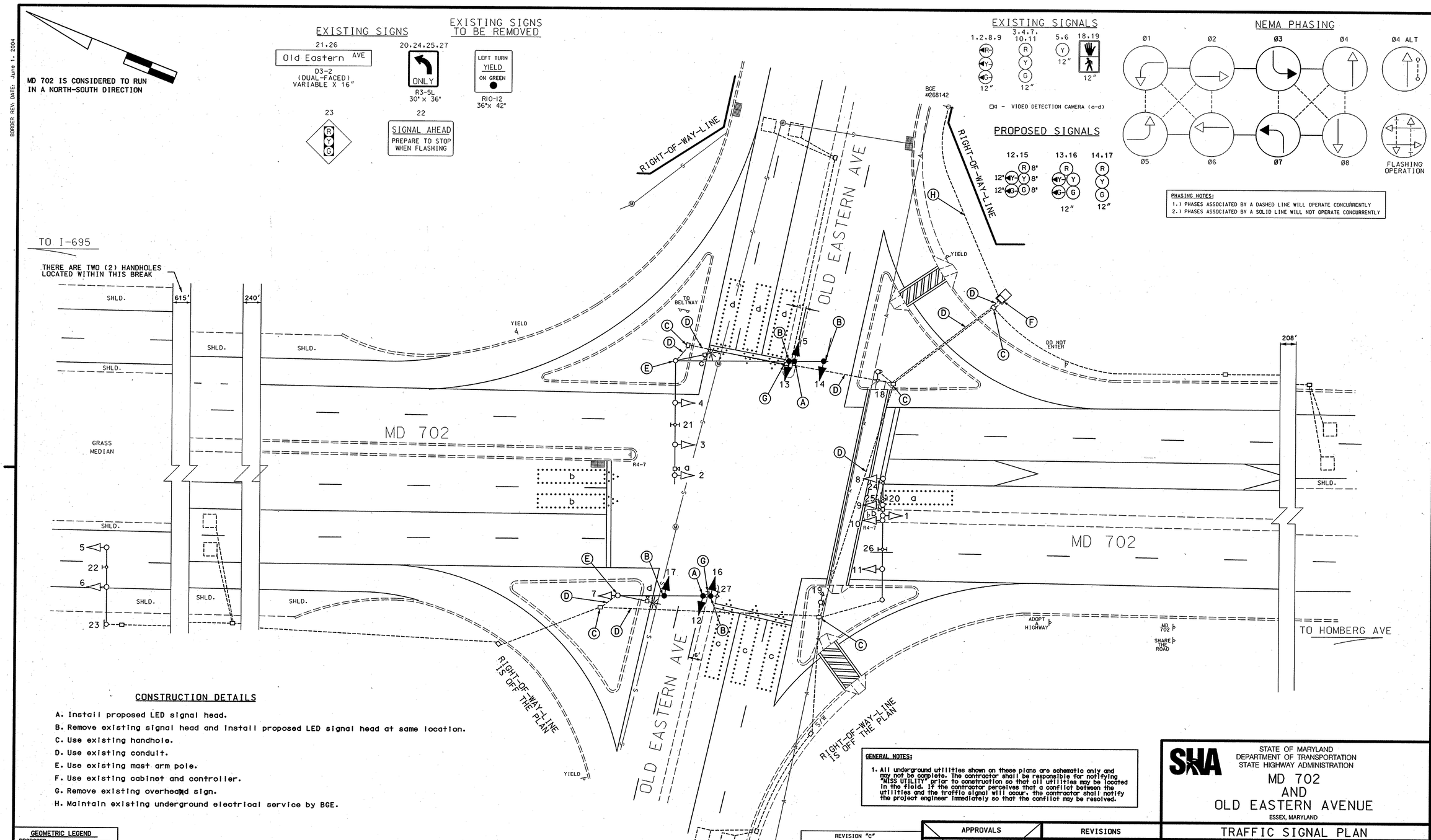

CONSTRUCTION DETAILS

A. Install proposed LED signal head.
B. Remove existing signal head and install proposed LED signal head at same location.
C. Use existing handhole.
D. Use existing conduit.
E. Use existing mast arm pole.
F. Use existing cabinet and controller.
G. Remove existing overhead sign.
H. Maintain existing underground electrical service by BGE.

GENERAL NOTES:

1. All underground utilities shown on these plans are schematic only and may not be complete. The contractor shall be responsible for notifying "MISS UTILITY" prior to construction so that all utilities may be located in the field. If the contractor perceives that a conflict between the utilities and the traffic signal will occur, the contractor shall notify the project engineer immediately so that the conflict may be resolved.

GEOMETRIC LEGEND

PROPOSED
EXISTING

LEGEND OF UNDERGROUND AND OVERHEAD UTILITIES

AERIAL CABLE	A
ELECTRIC	E
TELEPHONE	T
GAS	G
SEWER	S
WATER	W
CABLE TV	TV

REVISION "C"

STREET TRAFFIC STUDIES, LTD.
400 Crain Hwy. NW.
Glen Burnie, MD 21061
Ph (410) 590-5500
Fax (410) 590-6637

5067shop.dgn T-58

APPROVALS

TEAM LEADER
ASST. DIV.
DIVISION CHIEF
OFFICE DIRECTOR

ORIGINAL ON FILE

REVISIONS

9-14-06 INSTALL E/P LEFT TURNS EB&WB TO BE INSTALLED BY SIGNAL SHOP FORCES
JWA
11-5-03 ADD H.I.B. ON SB MD 702, R10-12 SIGNS ON SIDE ROADS & BLACKFACE SIGNALS SHA NO. AT 3575185
MM/RM
6-17-89 RELOCATE S/E CORNER MAST ARM TO N/E CORNER. SHA NO. B-546-502-471
ERA SR

PLOTTED: $DATETIME$
FILE: $FILE$

SHA
STATE OF MARYLAND
DEPARTMENT OF TRANSPORTATION
STATE HIGHWAY ADMINISTRATION

MD 702 AND OLD EASTERN AVENUE

ESSEX, MARYLAND

TRAFFIC SIGNAL PLAN

SCALE 1"= 20' DATE FEB. 10, 1987 CONTRACT NO. B-546-502-471

DESIGNED BY	GENE SIMMERS	COUNTY	BALTIMORE
DRAWN BY	GENE SIMMERS	LOGMILE	03070202.01
CHECKED BY	GENE SIMMERS	TIMS NO.	H649
F.A.P. NO.	M-3038 (2)	TOD NO.	

TS NO. 1220C | DRAWING NO. 1 OF 2 | SHEET NO. OF

DRILL HOLES
DRILL HOLES
DRILL HOLES

BORDER REV: DATE: June 1, 2004

\5000's\5067\5067shop.dgn 9/14/2006 11:01:43 AM