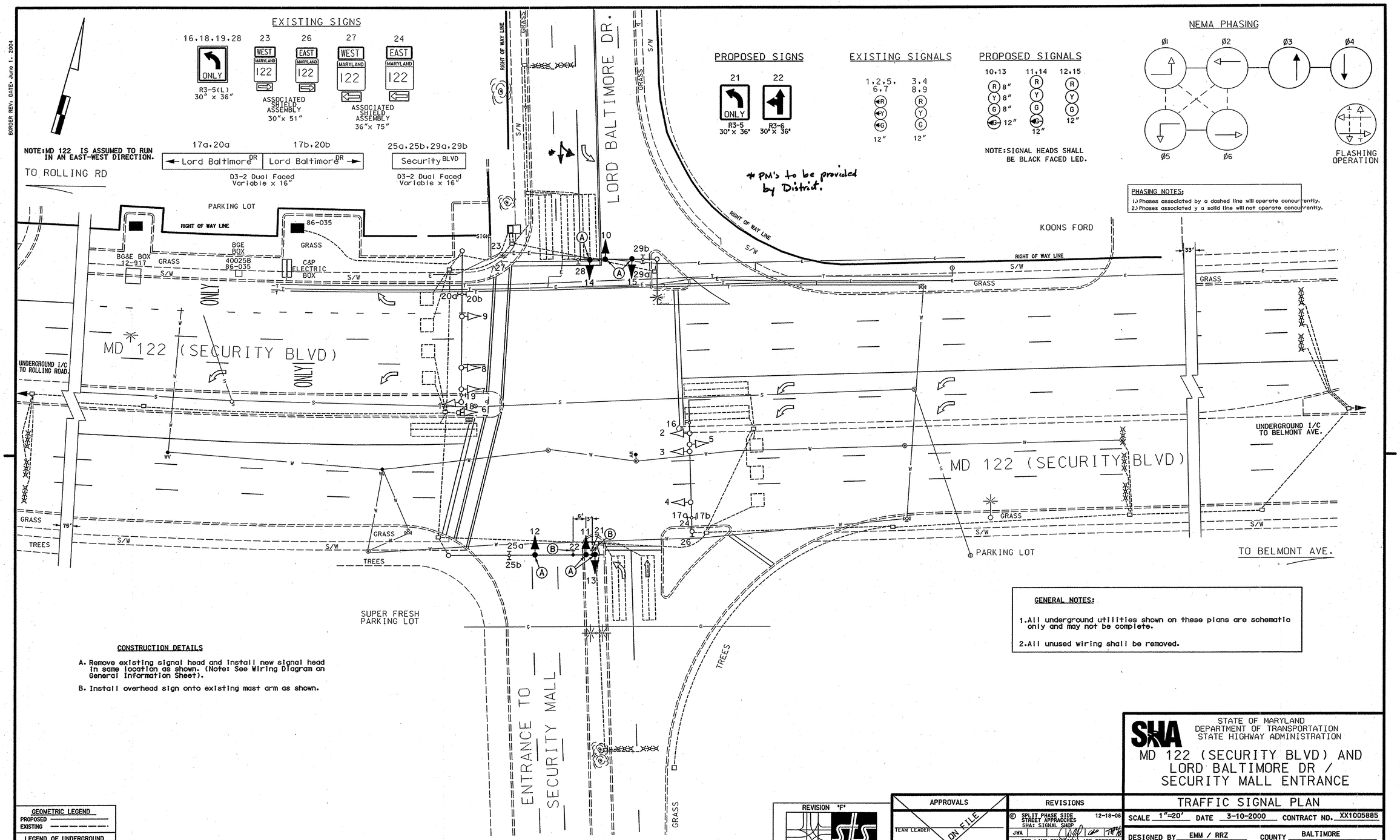

CONSTRUCTION DETAILS

A. Remove existing signal head and install new signal head in same location as shown. (Note: See Wiring Diagram on General Information Sheet).

B. Install overhead sign onto existing mast arm as shown.

GENERAL NOTES:

1. All underground utilities shown on these plans are schematic only and may not be complete.

2. All unused wiring shall be removed.

GEOMETRIC LEGEND

PROPOSED
EXISTING

LEGEND OF UNDERGROUND AND OVERHEAD UTILITIES

AERIAL CABLE	A
ELECTRIC	E
TELEPHONE	T
GAS	G
SEWER	S
WATER	W
CABLE TV	TV

REVISION "F"

STREET TRAFFIC STUDIES, LTD.
400 Crain Hwy.N.W.
Glen Burnie, MD 21061
Ph (410) 590-5500
Fax (410) 590-5637

5280.dgn T-81

APPROVALS

ORIGINAL ON FILE

TEAM LEADER
ASST. DIV.
DIVISION CHIEF
OFFICE DIRECTOR

REVISIONS

C	SPLIT PHASE SIDE STREET APPROACHES SHA: SIGNAL SHOP		12-18-06
JWA			
E	RED LINE REVISION: ADD PEDESTAL MOUNTED SIGNAL IN MEDIAN SHA NO. BA7255176		6-18-03
RRZ			
D	REVISED DUE TO GEO. ADD LANE, NEW CABINET SHA NO. BA7255176		4-1-02
EMM			

PLOTTED: @DATETIME@
FILE: @FILE@

STATE OF MARYLAND
DEPARTMENT OF TRANSPORTATION
STATE HIGHWAY ADMINISTRATION

MD 122 (SECURITY BLVD) AND LORD BALTIMORE DR / SECURITY MALL ENTRANCE

TRAFFIC SIGNAL PLAN

SCALE 1"=20' DATE 3-10-2000 CONTRACT NO. XX1005885

DESIGNED BY EMM / RRZ
DRAWN BY ANGELUS BULLOCK
CHECKED BY
F.A.P. NO.

COUNTY BALTIMORE
LOGMILE 03012200.15
TIMS NO. I108
TOD NO.

TS NO. 4027F | DRAWING NO. 1 OF 2 | SHEET NO. OF

\\SHA\DESIGN\DESIGN\DGN Dec. 20, 2006 08:34:27