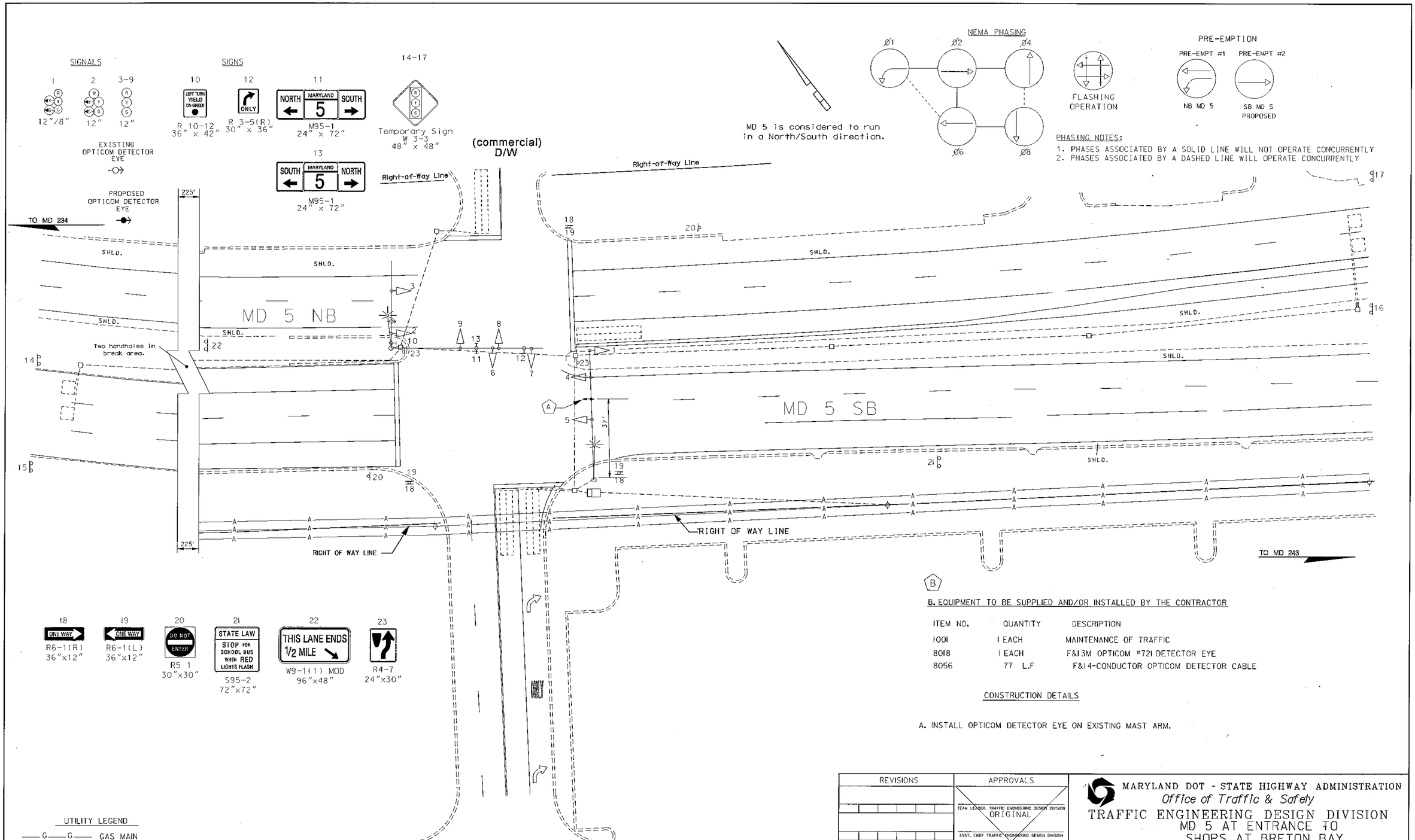

B. EQUIPMENT TO BE SUPPLIED AND/OR INSTALLED BY THE CONTRACTOR

ITEM NO.	QUANTITY	DESCRIPTION
1001	1 EACH	MAINTENANCE OF TRAFFIC
8018	1 EACH	F&I 3M OPTICOM #721 DETECTOR EYE
8056	77 L.F	F&I 4-CONDUCTOR OPTICOM DETECTOR CABLE

CONSTRUCTION DETAILS

A. INSTALL OPTICOM DETECTOR EYE ON EXISTING MAST ARM.

REVISIONS	APPROVALS
5-6-03 INSTALL OPTICOM DETECTOR EYE SB MD 5 SHA NO. XX1065485	TEAM LEADER, TRAFFIC ENGINEERING DESIGN DIVISION ORIGINAL
3/13/00 INSTALL OPTICOM DETECTOR EYE NB MD 5 3/00	ASST. CHIEF TRAFFIC ENGINEERING DESIGN DIVISION ON
CEI	CHIEF, TRAFFIC ENGINEERING DESIGN DIVISION FILE
	DIRECTOR, TRAFFIC & SAFETY

MARYLAND DOT - STATE HIGHWAY ADMINISTRATION
Office of Traffic & Safety
TRAFFIC ENGINEERING DESIGN DIVISION
MD 5 AT ENTRANCE TO SHOPS AT BRETON BAY

DRAWN BY: SPP	F.A.P. NO. AC-STPG-000S(683)E	TS NO. 3943 B	SHEET NO.
CHECKED BY: TMH	S.H.A. NO. XX1005585	T.I.M.S. NO. F 793	5 OF 5
SCALE: 1" = 20'	COUNTY: ST. MARY'S		
DATE: 3/10/00	LOG MILE: 18005031.00		