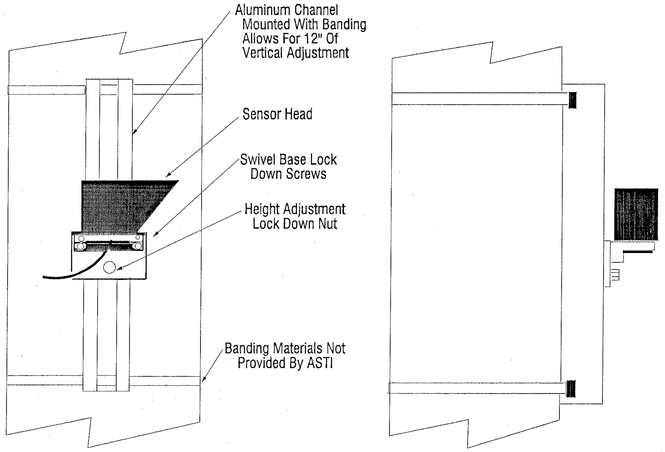

Typical Sensor Mounting

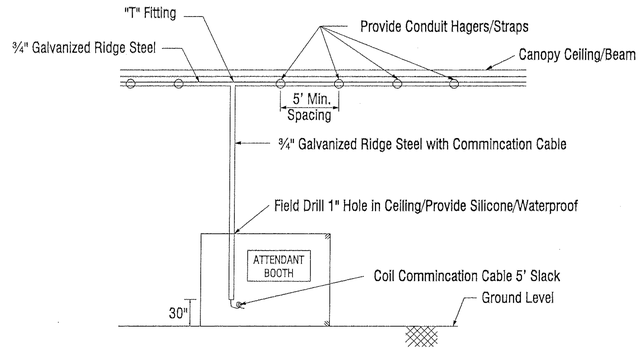

Booth # 5,7,9,10 and 11
Typical Conduit Installation
For Attendant Booths 5,7,9,10,11

PANEL DESIGNATION	SHEET NO.	QUANTITY	LEGEND	SIZE AREA	SIZE WIDTH	SIZE HEIGHT	COLOR LEGEND	COLOR BCKGRND	BORDER WIDTH	BORDER RADIUS	BORDER ARROW	BORDER SHIELD	REMARKS
GM-1			YOUR VEHICLE OVER HEIGHT USE LANE 10 (3", 6"E, 6", 6"E, 6", 8", 6"E, 6", 6"E, 3") / WHEN FLASHING (4'-0", 9'-0")	36.0	9'-0"	4'-0"	BLK	W	2"	9"	–	–	EXTRUDED
							BLK	Y	2"				SHA to supply 4 angle brackets

LEGEND & BACKGROUND COLORS: BLK=BLACK, BLU=BLUE, BRO=BROWN, G=GREEN, R=RED, W=WHITE/SILVER, Y=YELLOW

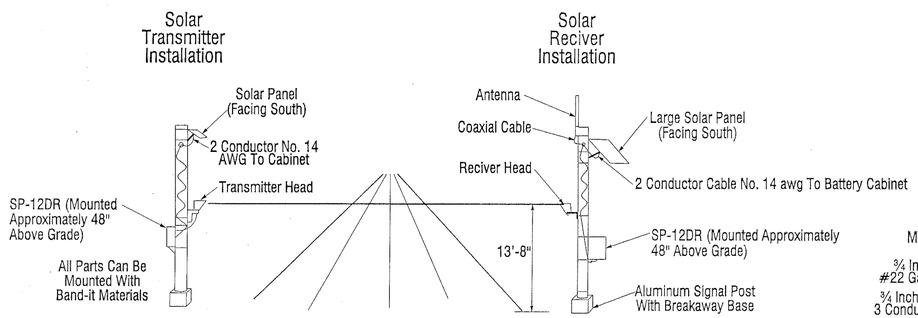

Typical Saftey Pass Installation
With Solar and 12 VDC Power

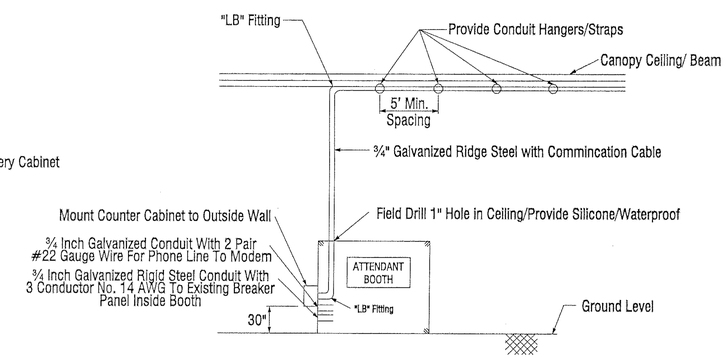

Booth #6
Typical Conduit/Counter Installation
For Attendant Booth #6

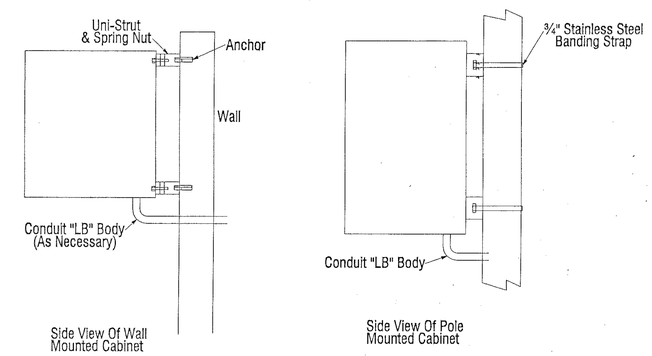

Typical Cabinet Mounting

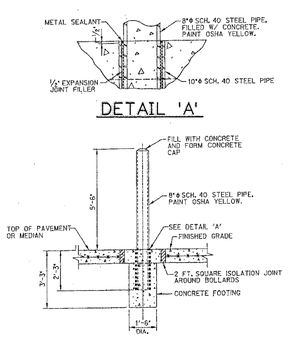

Bollard Detail

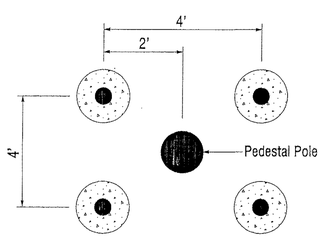

Typical Spacing For
Bollard Detail

SABRA, WANG & ASSOCIATES, INC.
1506 JOH AVENUE
SUITE 180
BALTIMORE, MD 21227
(410) 737-6564
WWW.SABRA.WANG.COM

MARYLAND DOT - STATE HIGHWAY ADMINISTRATION
Office of Traffic & Safety
TRAFFIC ENGINEERING DESIGN DIVISION
OVERHEIGHT TRUCK DETECTION SYSTEM

TYPICAL DETAILS

DRAWN BY:	A. PATEL	F.A.P. NO.	N/A	TS NO.	SHEET NO.
CHECKED BY:	S. RENZI	S.H.A. NO.	OT 1999-1		
SCALE:	NOT TO SCALE	COUNTY:	BALTIMORE CITY	T.I.M.S. NO.	7 OF 7
DATE:	JUNE, 2000	LOG MILE:		D 921	

k97-11-DNG-TYPICAL SLDGN